WEATHER
Unsettled weather with rain tonight and Saturday. Somewhat warmer Saturday.

The La Crosse Tribune and Leader-Press

HOME EDITION

Full Leased Wire News Report of The Associated Press

Member of the Audit Bureau of Circulation

VOLUME XVII, NUMBER 311 — LA CROSSE, WISCONSIN, FRIDAY, MARCH 24, 1922 — TWENTY PAGES — PRICE THREE CENTS

BOTH HOUSES REJECT BLAINE SECRECY REPEAL

SOLDIER BONUS BILL PASSED BY HOUSE

PARTY LINES DROPPED IN 333-70 VOTE

Measure Goes Through in Stormy Session Under Suspension of Rules and With Debate Limited

HOUSE SEEKS TO KEEP SENATE FROM SHELVING THE BILL

Belief is, However, that Action Will be Delayed in Senate for Some Time

WASHINGTON. — Passed by the house late Thursday by a vote of 333 to 70, the soldiers' bonus bill was made ready Friday for the senate. What would happen to it there was regarded as problematical, but house proponents proposed to use every effort to prevent it from being shelved as was the original bonus measure.

In the long debate which preceded the final vote in the house some speakers predicted that the senate would kill the bill while others apparently were not over-optimistic as to the chances of its passage in its present form. Whatever its ultimate fate, it appeared fairly certain that the bill would slumber for quite a while at the other end of the capitol where already the calendar is congested with treaties and annual supply bills, with the permanent tariff bill yet to be reported.

Senate to Change Bill?

There were those who believed that the senate finance committee, to which the bill would be referred, would make several changes in it. Some administration officers were reported to be looking to the senate to provide means for financing the bonus but they were not prepared to predict whether the means would be taxes or the use of foreign bonds.

President Harding has been represented as looking with favor on the financing of the legislation with refunded foreign bonds provided they were in hand before the bill was passed. While the measure was in the making by the house ways and means committee the executive, according to some members of that committee, suggested a delay of ninety days in the belief that the treasury would by then be in possession of some of the British bonds.

Harding Action Problematical

There was some discussion in the house Thursday as to whether the president would approve the bill in its present form with a conflict in the opinions expressed.

Representative Longworth, republican, Ohio said that while he would not presume to speak for the executive, he had reason to believe that Mr. Harding would sign the house measure if it reached him without change. On the other hand Representative Snyder, republican, New York who said he had talked with Mr. Harding last week, declared he would

(Continued on page six)

WEATHER RECORD

For La Crosse and vicinity—Unsettled weather with rain tonight and Saturday. Somewhat warmer Saturday.

For Wisconsin—Unsettled weather with rain Saturday and in west portion tonight. Somewhat warmer in south portion Saturday.

For Minnesota—Rain or snow tonight and Saturday. Not much change in temperature.

For Iowa—Shower tonight and Saturday. Slightly warmer tonight. Cooler in extreme west portion Saturday.

TODAY'S TEMPERATURES

6 a. m.	35	10 a. m.	42
7 a. m.	35	11 a. m.	43
8 a. m.	41	12 m.	44
9 a. m.	40	1 p. m.	44

RIVER BULLETIN

Stage of water at La Crosse, 6.2; +0.1. Stage of water at St. Paul, 5.7; stationary.

NATION-WIDE RECORD

	Low last night	Yesterday's high	Prec.
Bismarck	26	34	.12
Chicago	38	60	..
Denver	40	66	..
Helena	20	30	.28
Huron	30	38	..
Jacksonville	56	64	..
Kansas City	56	74	.18
LA CROSSE	34	54	..
Madison	34	50	..
Memphis	56	72	..
Medicine Hat	30	50	.06
Milwaukee	36	54	.04
Miles City	28	54	..
New York	38	50	..
New Orleans	58	72	..
San Diego	52	62	.02
San Francisco	50	56	.14
St. Paul	34	42	..
Minneapolis	34	44	..
Spokane	30	36	.28
Washington	36	50	..

SIX DEAD IN FLOOD WHICH SWEEPS OVER KANSAS TOWN PROPERTY DAMAGE IS HEAVY

BURLINGTON, Kas.—With six persons known dead and property damage estimated Friday at $750,000, Burlington Friday was recovering from a cloudburst which Thursday night flooded Rock Creek and swooped down upon the city without warning.

Ten inches of water fell between five o'clock and midnight, sending streams of water through the streets in the business section, and automobiles being carried along with it. In some places the water reached second story windows. At the crest the torrent ran ten to twelve feet deep through the business section.

Store fronts caved in and about twenty-five homes were swept away. Much damage was done also to stock and crops. Streets were piled high with debris.

WILLIAM WOJOHN IS ARRESTED ON FEDERAL WARRANT

Former Proprietor of Old Style Inn Charged With Violating Volstead Act

FIRST LOCAL MAN INDICTED BY GRAND JURY FOR MONTHS

Held for Trial Under Thousand Dollars Bond

Arraigned before United States Commissioner Alfred Harrison on an indictment returned by the federal grand jury at Madison charging a sale of liquor in violation of the Volstead act on October 22 last in the Old Style Inn at 115 North Front street, William Wojohn was held for trial under $1,000 bond.

Wojohn was arrested here by Deputy United States Marshal Will Touton, on an indictment returned by the grand jury at Madison, March 18. Wojohn, it is said, is no longer the proprietor of the Old Style Inn and is now engaged in the real estate business.

This is the first La Crosse liquor case in several months which has been taken into federal court. Practically all of the saloonkeepers, moonshiners and liquor runners arrested here this winter either by federal or state prohibition agents, have been haled before Judge Brindley in county court and their cases have been speedily disposed of.

While the grand jury has been discharged in Madison the petit jury is still working before Judge Luse and there is a prospect that Wojohn may be tried there during the present term of court. In the event, however, that the case is not disposed of at Madison, it is likely that he will be tried in the September term here.

UNION COMMITTEE MEETING TO LAY PLANS FOR STRIKE

Miners Will Present United Front Despite Factional Differences Declare Leaders

CLEVELAND, Ohio.—Final plans for the nation-wide strike of bituminous and anthracite miners on April 1 were considered Friday by the general policy committee of the United Mine Workers of America with indications that the union forces would present a united front despite any factional troubles. The meeting will continue through Saturday.

Frank Farrington, president of the Illinois district and opponent of International President John L. Lewis, declared he would abide by committee decisions, adding that Illinois miners would strike and stay "out until some of these fellows who are so keen for a strike holler to quit."

Mr. Farrington declined to say whether he would press for the right to negotiate a single state agreement with operators. He declared he would meet the Illinois operators later, but not make any agreement without the sanction of the policy committee.

WAUSAU MAN FREED OF MURDER CHARGE HELD FOR PERJURY

WAUSAU, Wis.—Dismissed from a murder charge in connection with the death of Charles Wagner, recluse, found murdered in his cabin November 4 last, Walter Kerstein was arrested charged with perjury at an inquest over the death of Wagner.

BULGARIAN CABINET SPLITS ON PLAN TO SIMPLIFY ALPHABET

SOFIA, Bulgaria.—The members of the cabinet resigned Thursday as a result of differences in the ministry over the government's determination to eliminate three letters from the Bulgarian alphabet, which was announced several weeks ago.

An organized protest by the intellectuals in Bulgaria followed announcement on February 26 of the government's plan to simplify the nation's orthography.

FAIL TO OBTAIN REQUISITION FOR GEORGE M'BRIDE

Thirteen-year-old Willow Maloy Writes that She is Married to the Man

Following the statement of the district attorney that requisition papers for George W. McBride, charged with transporting thirteen-year-old Willow Maloy, La Crosse girl, to Bozeman, Mont., could not be secured from the governor unless evidence was furnished to establish the theory that the girl's disappearance was coincident with that of McBride, police officials here have no grounds on which to demand his return, it was announced Friday morning.

Chief of Police John B. Webber stated that the district attorney had received letters from the girl in which she made the statement that she was married to McBride. Chief Webber stated that he had not read the letters, but that they were in the hands of the district attorney and Sheriff Miller.

Chief Webber has communicated with authorities at Mason City, Iowa, where McBride abandoned a wife and child, according to the police, with a view to securing the return of McBride on a charge of abandonment. Chief Webber inferred that he had received no reply from the police at Mason City and now attempted to get action from the district attorney there.

INDUSTRIAL COURT ORDERS PROBE IN KANSAS MINE FIELD

TOPEKA, Kan.—The Kansas industrial court Friday ordered an investigation of conditions in the Kansas mining district relative to the impending strike and summoned officials of the southwest interstate coal operators' association and district and provisional official officers of the the United Mine Workers of America to appear before the court for a hearing here March 29.

Family Asks Quiet Zone

A REQUEST has come to the Tribune, from a home in which serious illness exists, that the public be asked to exercise consideration in the creation of needless noise at the corner of Eighth and Cass streets. An aged woman is very dangerously ill at this busy corner, and her rest, the family informs the Tribune, is constantly being broken by street noises which cannot be shut out because the nature of her malady requires constant fresh air through open windows. The Tribune feels sure that the public needs only to be informed of this situation in order to do its best to eliminate open motor exhausts and other avoidable noises which disturb the sufferer. And in behalf of the anxious family we are authorized to extend our best thanks to the citizens for their thoughtfulness.

WOMEN CRUSHED IN SPECTACULAR RUN ON CHICAGO BANK

Depositors Storm Institution When Bank's Financial Standing is Questioned

BANK DECLARED STRONGEST OF ITS SIZE IN THE CITY

Other Banks Come to Aid With Funds to Pay Demands

CHICAGO, Ill.—Several women were crushed and trampled in a scramble of depositors of the Northwestern Trust and Savings bank on the northwest side of Chicago, in attempting to enter the bank Friday morning. Their injuries and the fear of hundreds of other depositors were the result of false rumors concerning the bank's financial strength. Bank officials were paying out money as fast as the depositors could be served.

The bank was declared by bank examiners as "the strongest in Chicago" in proportion to its size."

A crowd of depositors gathered in front of the bank Thursday night. There were angry demonstrations and several persons were in danger of injury until police arrived. Mr. Smulski, president of the bank, informed the throng the bank was safe and that all of them who desired could have their money in the morning.

Mr. Smulski led the Poles of America in the successful effort to establish an independent nation. He is reputed to be very wealthy and has contributed great sums to Polish funds of various kinds as well as many worthy projects in the United States.

Edmund D. Hulbert, head of the Chicago Clearinghouse association, said that the Smulski bank was in very fine condition.

A run of smaller proportions started at the Second Northwestern Trust and Savings bank, a subsidiary. At this bank also depositors were being paid as rapidly as possible.

The crush became so great outside the bank that 100 policemen, 25 of them armed with rifles, were placed on duty there. Dozens of women were carried into the bank in a fainting condition.

The Federal Reserve bank of which the Northwestern is a member sent $750,000 in an armored car to the bank. The Continental and Commercial National bank sent $1,000,000. The Harris Trust and Savings bank sent $1,000,000.

By noon the run had virtually ended and there was no line of depositors waiting to withdraw funds. Instead, inside the bank a meeting of bank directors, their friends and depositors had become nearly a love feast.

SEVEN DEATHS FROM VIOLENCE REPORTED IN BELFAST FRIDAY

Three Killed in Border Warfare Bring Ulster Fatalities to Ten

BELFAST. — By The Associated Press.—Seven deaths from violence occurred in Belfast Friday. The victims were:

Owen MacMahon and four of his sons, shot to death in their home. Two others were wounded.

Joseph Campbell, city official, shot by a sniper.

John Murdock, shot and mortally wounded yesterday, died this afternoon.

A youth who was shot in the abdomen, was in a critical condition late this afternoon.

In addition three men, Frank Kelly, Edward McLoughlin and William Cassidy were shot to death in the Fermanagh-Tyrone border district, bringing the total of fatalities reported in this city and the outside Ulster territory up to ten.

ELIMINATE PLAN TO WITHDRAW U. S. TROOPS ABROAD

WASHINGTON.—Provisions of the army appropriation bill which would have required the withdrawals of certain regular army troops from China Hawaii, the Panama canal zone, and Germany by July 1 were eliminated from the measure Friday by the house, a motion to strike out the sections by Representative Rogers, republican, Massachusetts being adopted by a viva voce vote.

RESERVATIONS REJECTED AS SENATE NEARS FINAL VOTE ON PACIFIC TREATY

DEBATE OVER PACT CLOSES AFTER LONG SESSION THURSDAY

Believe Treaty Will go Through With Only the Reservation Accepted by Harding

WASHINGTON.—A long succession of proposed amendments and reservations to the four-power Pacific treaty were voted down one after another by the senate Friday as it approached a final roll-call for ratification.

The first qualifying declaration to be voted down was an amendment by Senator Robinson, democrat, Arkansas, which would have pledged the treaty signatories against "any secret treaty, arrangement or understanding with any other power or powers during the life of this treaty."

La Follette Favors Amendment

The vote was 32 to 61. Six democratic senators—Dial, South Carolina; Myers, Montana; Pomerene, Ohio; Ransdell, Louisiana; Underwood, Alabama, and Williams, Mississippi, voted against the amendment and four republicans, Senators France, Maryland; Johnson, California; La Follette Wisconsin and Borah, Idaho, supported it.

Administration managers were confident that all amendments and reservations would be defeated except the "no alliance," declaration framed by the foreign relations committee and accepted by President Harding.

During the day, a score or more of amendments and reservations were offered for consideration and rejected by the senate, one after the other. On most of these the only affirmative votes were those of the four "irreconcilables." Senators Borah, Idaho; La Follette, Wisconsin; France, Maryland, and Johnson, California.

One of the largest crowds to be attracted by a senate session in recent years looked down on the scene of the bitter treaty fight from crowded galleries and jammed the corridors of the capitol hoping to get a peep inside the senate chamber.

Debate Is Bitter

The treaty debate was brought to a close after more than nine hours of discussion Thursday which held the senate in session until 11 p. m. More than a score of senators took part in the last hours of the debate, both opponents, supporters of the pact summing up all their four weeks of argument, although apparently without changing a vote.

In addition to marshalling all their oft-repeated arguments against the four-power arrangement as an "alliance" the treaty opponents making their last stand, injected several new issues that caused momentary sensations and led to bitter exchanges. The display of oratorical fireworks in the closing hours rivaled in spectacular effect even that of the Versailles treaty fight.

Final Debate Thursday

The final battle over the four-power treaty began in the senate Thursday with the administration leaders holding their lines intact against the onslaughts of the irreconcilables and predicting that ratification would be voted with no reservation except that approved by the foreign relations committee and accepted by President Harding.

Enough votes were pledged, the leaders said, to reject all other proposed reservations and amendments and to insure the necessary two-thirds for final ratification.

Debate Limited

The ratification vote was to be taken at the outset of Friday's session under the unanimous consent agreement which limited debate Thursday to one hour for each senator and which stipulated that discussion should end entirely with the day's adjournment.

Another series of prepared addresses were delivered at the outset of the session. It was the expectation that votes on several pending reservations would be taken before night.

Colt Opens Debate

The debate was opened by Senator Colt, republican, Rhode Island, who favored ratification with the committee "no alliance" reservation.

Replying to criticism that the treaty would involve the United States in far eastern questions, he argued that the quarrels of other nations in the Pacific "inevitably involve the peace and security of the United States whether there is a treaty or not.

Contrasting Senator Colt's con-

(Continued on page six)

HOW THEY VOTED IN THE SENATE AND ASSEMBLY

THE vote on the Skogmo and Catlin substitute amendments to the secrecy clause bill follows:

IN SENATE—For passage of the Skogmo amendment, ayes: Benfey, Bird, Buck, Burke, Clark, Conant, Czerwinski, Jennings, Kuckuk, Lange, Moran, Morris, Mulberger, Peterson, Ridgway, Skogmo, Smith, Titus, Werden—19.

Noes—Anderson, Arnold, Bennett, Beyer, Bilgrien, Dennhardt, Hirsch, Huber, Kleist, Olson, Severson, Stuadenhayer—12.

IN ASSEMBLY—For rejection of the Catlin amendment: Anderson, Ankerson, Bartingale, Becker, Beyersdorf, Burden, Dahl, Oettinger, Gamper, Goodman, Grandine, Grimstad, Hanson, J. C.; Holsey, Hess, Holly, Johnson, A. C.; Johnson, E. H.; Jordan, Kiesner, Killian, Lucas, Miller, W. F.; Moul, Nelson, Oliver, Olson, Ott, Peltier, Polskowski, Ruffing, Sachtjen, Schafer, Schwalbach, Stelowski, Tuffley, Zeimer, Zittlow—38.

Noes—Atcherson, Best, Biglow, Bullis, Caldwell, Catlin, Clark, Cole, Conway, Cook, Cushman, Downs, Edwards, Engel, Farr, J. R.; Farr, M. D.; Fifield, Freehoff, French, Grunwald, Hanson, F. H.; Higgins, Hineman, Ingalls, Jensen, Johnson, H. F.; Johnson, J. E.; Jones, Kaufmann, Lamb, Larsen, Mahon, Mark, McDowell, Meising, Parker, Pierron, Pierson, Plocte, Prescott, Roseland, Rynders, Scribner, Smith, Stokes, Sullivan, Summerville, Verkuilen, Vollmer, Weix, Speaker Young—51.

CEMENT COMPANIES REFUSE TO MEET SMALL'S DEMANDS

Bids Submitted Ranging from 10 to 30 Cents Higher than Governor's Price

SPRINGFIELD, Ill.—Demands of Governor Small that cement companies come down to his price of $1.30 a barrel for cement were met Friday by twelve bids which ranged from $1.40 to $1.60 a barrel for two million barrels. Representatives of cement companies said the governor's demand was impossible and that they "have called his bluff."

A contract with the Marquette company at $1.30 was let about a month ago, but this company Friday failed to submit a bid. Representatives of other companies said the increase in price was due to increased demand and the threatened coal strike.

While neither the governor nor Colonel C. R. Miller of the department of public works and buildings would make a statement, it is said they blame the Wisconsin state highway department for the increase. Wisconsin was a party to an eight state agreement not to purchase cement over $1.30 but a bid for 1,500,000 barrels was let by Wisconsin a few days ago at $1.41, it was said.

The director of the Wisconsin department of highways was quoted at that time as saying he had "broken the boycott."

MAN IS HELD FOR THEFT OF BOLT OF BLUE DENIM CLOTH

Joe F. Burns, Peoria, Ill., was arrested by Officer Thompson of the local police force shortly before 7 o'clock Thursday evening and identified as the person implicated in the theft of a bolt of blue denim from the La Crosse clothing company valued at $9.84, it is alleged.

Police were tipped off to the description of the man after the goods had been sold and the arrest was made within an hour. Complaint was to be made against Burns during the day.

COUNSEL TO PROVE ALIBI FOR RICKARD

NEW YORK.—Opening the defense of Tex Rickard, charged with criminally assaulting 15-year-old Sarah Schoenfeld, counsel for the sport promoter Friday told the jury that a perfect alibi would be proved for November 12, 1921, the day of the alleged offense

VOTE TO OPEN TAX RECORD TO OFFICERS ONLY

Skogmo Substitute Amendment Adopted in Senate, While House Approves the Catlin Amendment

SECRECY CLAUSE FIGHT TO BE CARRIED TO PEOPLE—SEVERSON

Assails Substitute as Humbug and Fraud and Will be Made Campaign Issue

MADISON, Wis.—The special session of the legislature this afternoon adjourned to March 28.

MADISON, Wis.—Both houses of the Wisconsin legislature Friday defeated the move to repeal the secrecy clause to the income tax law, as urged by Governor J. J. Blaine in his call for a special session.

By a vote of 19 to 12, the senate passed the Skogmo substitute amendment to the Severson repeal bill, while the assembly, 51 to 38, refused to reject the Catlin amendment to the Dahl repeal bill, and then by a vote of 58 to 30 passed the amendment, socialist members changing their stand.

Offer Second Amendment

As soon as the vote was announced in each house, amending the repeal bill to open income records to "any state, county, or local officer in so far as the same pertains to his official duties," administration leaders offered another amendment.

This would amend the amended bill to provide that "the income tax returns, or copy thereof, or any papers of records in connection therewith, of any person, corporation, joint stock company or association, shall constitute public records and be open to inspection as such, under the same rules and regulations as govern the inspection of public records generally. This amendment was defeated in the senate, 19 to 12.

Blaine to Veto Bill

The senate later concurred in the assembly bill as amended, 22 to 8, sending the enacted measure to the governor for his signature. Governor Blaine will veto the measure, his followers claim.

The opposition to the secrecy clause repeal bill was organized in both houses, and the lines were held on all votes. Members were told by the governor's spokesmen that the issue they created by defeating the repeal of the secrecy clause would be carried to the voters in the September election.

Sharp Tilt in Senate

Vote in the assembly was taken without any extended session, while the senators engaged in a sharp verbal tilt before the vote was called for. Administration forces in both houses expected defeat and had prepared amendments.

Senator Severson, speaking in favor of passage of his amendment, which would open income records as all other public records, declared that on that issue the secrecy clause fight would be carried into the next election.

The substitute amendment passed by both houses, was described by Senator Severson as a "humbug and a fraud," which its proponents would use to go before the people to tell them that "they had legislated."

Reject Severson Plan

The Severson amendment to the income secrecy clause repeal bill as amended by the Skogmo substitute, was rejected, 19 to 12, by the senate, after an extended speech by Senator Severson explaining that his amendment would serve to open income tax records as other public records are opened. Senators took the same position on this amendment that they did in adopting the Skogmo substitute which defeats the secrecy clause repeal move.

The way to locate and prosecute tax dodgers is to "provide the tax commission with a liberal appropriation," Thomas E. Lyons, chairman of the commission, told the legislators meeting in a joint committee of the whole here late Thursday.

The comissioner said that there would be danger of abuse should the secrecy clause of the income tax law be repealed. He said that the commission had never obtained any substantial returns from investigating rumors concerning corporation of individual incomes.

Senator Claire D. Gird, Wausau said that his idea of the way to catch tax dodgers was to give the tax commission a sufficient appropriation effectively to prosecute its investigation work

NATION WILL HAVE 40-DAY SUPPLY IF COAL STRIKE COMES

No Immediate Suffering in Event of Walk-out Reports Federal Bureau

CHICAGO, Ill.—There will be no immediate suffering if coal operators and miners fail to reach an agreement and a strike is called April 1 by the United Mine Workers of America, according to figures compiled by the United States Geological survey and bureau of census.

The survey, as of January 1, 1922, showed 41 days' supply of bituminous coal on hand. Production has slightly exceeded consumption since January 1, according to operators' figures, and they indicate the country will have something more than a forty-day supply by April 1.

The government figures show the distribution to the principal industries and dealers. Artificial gas plants had the biggest supply of all January 1, with enough fuel on hand to keep them running 89 days. Retail dealers were at the foot of the list with a 33 day supply. The other principal soft coal users were supplied as follows:

By-product coke plants, 42 days.
Steel plants, 48 days.
Other industrials, 51 days.
Electric industrials, 51 days.
Railroads, 35 days.

THE WONDERFUL PANAMA JUNGLE

The jungles of Panama are among the most wonderful in the world, so far as vegetation goes. They are not inhabited by tigers and elephants, as are those of Burma and Siam. They do not have gorillas, as do the jungles of Central Africa; they have not the rhinoceros of Java and Sumatra, but the boa constrictor is there, and they swarm with those brilliantly colored antediluvian lizards, the iguanas; flocks of parrots and parakeets, and toucans abound. Droves of small monkeys live in the tree-tops, while those weird insects, the leaf-cutting ants, cut their broad pahtways like miniature highways of travel criss-cross through its tangled undergrowth.

Doris: "I consider, Bob, that sheep are the stupidest creatures living."

Bob (absent mindedly): "Yes my lamb."—La Crosse Normal Racquet.

RUTH LAW, FAMOUS AVIATRIX, TELLS WHY SHE'LL SETTLE DOWN ON EARTH

BY ROY GIDEONS

CHICAGO—"It's my husband's turn now. I've been in the limelight long enough. I'm going to let him run things hereafter and me, too."

The speaker was Ruth Law Oliver, daring woman aviatrix, who for 10 years has been courting death and defying it as a stunt flyer both in America and Europe.

She has quit aviation. Retired forever.

"Why?"

"Because I'm a normal woman and want a home, a baby, and everything else that goes with married life," she says.

"Why, I've been married for almost 10 years to Charlie Oliver, the man who has managed by exhibitions, and scarcely anyone knew who he was.

"And he poor dear boy was so worried about me all that time that every time I went up he lost a pound.

"It was a matter of choosing between love and profession. Of course, I'm just crazy about flying. But one's husband is more important."

The Olivers are to leave soon for California, where they intend making their home in Beverly Hills.

At first Ruth thought of having just a little monoplane in the family garage.

But she has decided even against that.

"Mother earth is the best old place to be," she says. "Flying steels the nerves and all that sort of thing. But there is, oh, such a warm and comfortable feeling when on the ground.

"I am positive that aviation will never be a safe game. That's because I cannot see how sufficient or adequate safety devices can be perfected to insure the flyer's life at all times."

As to her plans for the future, Mrs. Oliver says:

"I'm going to spend all my time slipping coupons from the bonds I have and live in peace and quiet."

When asked whether she was retiring in obedience to her husband's command and her vow to "obey" pledged at the wedding ceremony she said, "Mercy, no."

"Husbands these days don't command. They request."

RUTH LAW OLIVER

Why Heller

He was lost in the wilds of Connemara, and after being bogged several times arrived outside a cabin at 2 a. m., wet and shivering.

He tapped several times at the door, and at last a shutter was raised and a head protruded.

"What is all the noise about?" asked the owner of the protruding head.

"I'm lost," exclaimed the wanderer, "and want to stay here all night."

"Well, why d'ye wake me up?" retorted Pat, as he prepared to bang the window, "Ye can stay a month if ye loike."—St. Paul News.

February

February, the second month in the modern calendar, was not in the Romulian year. In the reign of Numa two months were added, January at the beginning, and February at the end. This arrangement continued to 452 B. C., when it was assigned its present position in the calendar.

Agricultural Note

The only thing that can be raised on the farm at a profit just at present is the price.—Baltimore Sun.

GERMANY SEEKING TO RESUME POTASH TRADE WITH U. S.

Industry Disrupted by War Getting Back to Normal Again

BERLIN.—Germany's potash industry, disrupted by the war, is rapidly getting on its feet again. Within the last few months, according to recent announcement, Germany has concluded arrangements for resumption of her potash trade with all European countries, except Poland, and also a number of oversea countries including the United States. The value of the total potash output in Germany in 1921 is estimated at 2,500,000,000 marks.

In a review of the potash business in the Transatlantic Trade Journal for January published by the American Chamber of Commerce in Germany, it is stated that relations with dealers in the United States recently have been re-established, the American consumers now being considered, as before the war, Germany's largest and most important market for this branch of trade.

The reports says that Germany, in reviving the industry, has felt the competition of Alsace-Lorraine, especially in the American market, and bordering countries owing to the favorable freight rates.

Of particular interest to America is the statement of the Chamber of Commerce that the potash indutry established in the United States during the war is not considered in the least as a hindrance to the German export trade of the near future.

The journal estimates that in 1913 Germany exported about 50 percent of its entire potash production while the export trade for 1921 averaged about 5 percent of the business done in the last peace year.

ONE THING AFTER ANOTHER

It is many years since man was to be cured of all his ills by the removal of a largely superfluous appendix. When the magic of that operation began to pall prycrities became the chief criminal and the substitution of "dentures" for the unruly teeth of nature the elixir of life. But man's health was still indifferent, and the discovery of tag "dead tooth" in all its peril promised a pathway to centenarian vigor. Passing by monkey glands, we now come to the nerve centers of the spine as the seat of all trouble and to a delicate combination of osteopathy and massage as the infallible recipe for perfect health.—London Exchange.

She Guffawed Then

Sam—I never see you with Miss Giddings any more.

Lou—No, I couldn't stand her vulgar laughing.

Sam—So? I didn't notice it.

Lou—No; you weren't around when I proposed to her.—St. Paul News.

ROUGH ON THE FAMILY

A notorious war profiteer was talking to a group of young men on a golf club veranda. "Look at me," the profiteer said. "Twenty years ago a poor boy, working like a dog, and today——" He chewed violently on his cigar. "Look at me!" he repeated. "See what I've done for myself."

The young men looked at him curiously, and then one of them said: "Your motive's good, of course, but doesn't your family object to your posing as a horrible example in this way?"—London Opinion.

The Advantages of Thrift

"If a man had put a hundred dollars in a savings bank twenty years ago," said the statistician after dinner, "it would amount to over two hundred dollars now, and he could buy almost as much for it now as he could have got for the original hundred at the time he began to save."—New York Sun.

If You Suffer from Constipation Read this Message Immediately!

About 90% of ills can be blamed on constipation — one of the greatest enemies of the human race! Pills and cathartics aggravate dangerous conditions in the delicate intestinal tract while affording but temporary relief!

The great, natural cleanser is bran —KELLOGG'S BRAN, cooked and krumbled! If you eat bran regularly it will give relief permanently! Its work is wonderful!

Physicians indorse the use of Kellogg's Bran for constipation because it is a desirable way of correcting constipation through food. Bran is nature's food—not a "remedy"!

Do not think of Kellogg's Bran as you think of pills and cathartics which never can afford permanent relief! Pills and cathartics aggravate already dangerous conditions. Kellogg's Bran sweeps the bowels naturally, cleansing and purifying the intestinal tract without irritation or discomfort! Realize, too, that the regular use of Kellogg's Bran will clear up a pimply complexion and it will free the breath from disagreeable stomach odors. At least two tablespoonfuls should be eaten daily, and as much more as needed for relief of chronic cases.

Kellogg's Bran, cooked and krumbled, is delicious served as a cereal, or it can be sprinkled over your favorite cereal, its nut-like flavor adding a delightful zest to breakfast! Kellogg's Bran is delicious in raisin bread, muffins, pancakes, gravies, etc.

Start the family eating Kellogg's Bran tomorrow morning! Kellogg's will actually build up the kiddies into fine robust health! Your grocer has it.

GARMENT SECTION ON THE SECOND FLOOR.

Barron's

New Spring Apparel Arriving Daily

Wash Goods Section

Let Us Help You—Let us show you our assortment of imported Dotted Swiss, real St. Gaul Swiss in blue, brown, black, red, green, lavender and orange with a white dot. Also white Swiss with colored dots. Note the low price of per yard **$1.50**

Silk Section

FOULARDS—Just arrived the latest in Foulards. All the newest designs that give it a touch of beauty. Brown, blue, and black are so popular this season. 36-in. materials, at $2.25 a yard.

40-inch shower-proof Foulards, at $3.00 per yard.

Handkerchiefs

Some new ideas in designs—novelties, and plain colors, perfectly fast colors, absolutely pure linen, at each only **25c**

Colored embroidered, pure linen, some dainty patterns, each **35c**

Here is a specially good Handkerchief at the price, pure linen, full size, hemstitch, at only each **15c**

Domestic Dept.

There is quality in all the different lines of Domestics. It may not be apparent to you until it is worn—but the color is better, there are a few more threads to the inch, the threads are of better cotton—and it only costs a very little more. Better get the BEST and be sure.

New Misses' and Junior Dresses

TWEED DRESSES, the newest thing for street and school wear; slip on waists, peter pan collars, long sleeves; pleated separate skirts; colors are browns, tans, copenhagen, cinder, rose, periwinkle and green. These dresses will surely please you and the price is within reach of all; each at—

$9.75

Coats and Wraps

The loose straight model with the set-in sleeve, capes and cape effects are the more desirable and most liked styles. The tuxedo collars and drop shoulder are much in evidence. Beautiful new materials— $12.50, $15.00, $17.50, $20, $22.50 and up.

Spring Coats for the Children, Too

Third Floor—Rug and Drapery Section.

Three Saturday Specials

Ruffled Curtains, $3.50

Made of dotted Swiss with tie backs to match, 2¼ yards long, very effective curtains for bedrooms, while they last, Saturday only, at pair—

$3.50

Sanolin Rugs, $5.00

Sanolin Rugs are made with a felt base, look like printed linoleum, several patterns and colors to select from, 6 ft. by 9 ft. size, Saturday only, at each—

$5.00

Axminster Rugs, $3.00

27x54-inch Axminster Rugs, very good quality, four patterns only, while they last Saturday only, each at—

$3.00

MILLINERY SECTION

Do not lose sight of the fact that this is now one of the sections of this store we are proud of. It is growing bigger every day. If size of stock, diversity of pattern, trimming, colors and workmanship mean anything to you, you had better come here for your Spring hat. And do not forget that quality Hats now are at normal prices. . . . That $10 line is occasioning comment every day. Others at $7.50, $12.50, $15 and $20.

Look What You Save!

Sale of Newark Spring Footwear For Women!

Smart Stunning Models

All Styles! All Sizes! For All Occasions!

Smashing precedent, smashing prices---It has always and will continue to be the NEWARK policy of giving the greatest shoe value in America and during this unheard of record breaking sale---the greatest Newark sale ever held---you can buy your Spring footwear at practically ONE-HALF of last season's prices. Talk about reductions, look at these ---and just before the opening of the Spring season for low shoes---Take advantage of it now and save money.

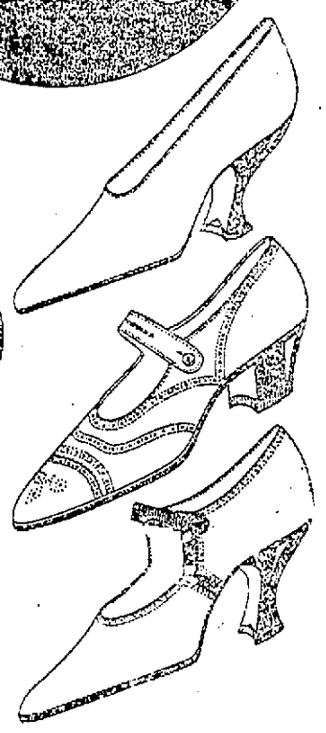

$1.95 $2.95 $3.45

You save practically HALF on last season's prices!

Style after style—hundreds and hundreds of shoes to choose from—a style for every occasion—in Oxfords, Pumps, Colonials and Sandals—exquisite models in brown, tan and black calf skin, kid skin, suede, patent leather, satin, etc. Cuban, Military French and Baby Louis heels. Turned and welt soles—all sizes and all widths but not in all styles.

The Newark Shoe Stores Co.

The Largest Chain of Shoe Stores In The United States.

LA CROSSE STORE

423 MAIN STREET

All Newark Stores open Saturday evenings to accommodate customers.

THE LACROSSE TRIBUNE AND LEADER-PRESS

A NEWSPAPER FOR THE PEOPLE.

Published every afternoon and Sunday morning by La Crosse Tribune Co., 201-203 So. 5th St., La Crosse, Wis.

A. M. BRAYTON, Publisher.
F. H. BURGESS, Business Manager.
MARK R. EVERS, Managing Editor.

Entered as second-class matter, June 22, 1904, at the post-office at La Crosse, Wis., under the Act of Congress of 1879.

The Tribune and Leader-Press is a member of the Lee Newspaper Syndicate.
Phones: Business office, 323-1; Editorial Department, 323-2.

Advertising Representatives—Cone, Hunton & Woodman, Inc., 79 West Adams St., Chicago; 225 Fifth Avenue, New York; Victor Building, Kansas City, Mo.; Constitution Bldg., Atlanta, Ga.; American Bldg., Detroit, Mich.

MEMBER OF THE ASSOCIATED PRESS.
The Associated Press is exclusively entitled to the use for republication of all news dispatches credited to it or not otherwise credited in this paper and also the local news published therein.

THE WAY TO FREEDOM

YE shall know the truth, and the truth shall make you free.—John 8: 32.

Your Own Business

IN an opinion requested by members of the senate, Attorney General William J. Morgan sustains the contention of the Wisconsin State Journal that Governor Blaine erred in his statement that the law forbids the tax commission to provide him or any other officer of state sworn to support the law with full information concerning income tax returns. That such information was not available to him and other officials was the burden of the governor's call for a special session. However, it is probable that the legislature will re-write the law in terms not capable of misinterpretation. While to convoke a special session for that purpose was not necessary, it should be perfectly plain that information essential to the administration of law should be available whenever needed, and that there should be no secrecy concerning violation of the law.

This subject has been so handled as to mislead many people upon the exact reservation of the so-called secrecy clause. This clause doesn't make a secret of the amount of taxes paid by any individual or a corporation. But in returning a tax statement, the individual or corporation is compelled to schedule the securities from which he derives income and his notes and other financial obligations upon which he pays interest. The law provides that this information shall not become common property. The reason is plain enough. Broadly, it is that such matters are nobody's business. Why should a man have to divulge to everybody, including his competitors, such purely private information as his indebtedness, for instance? It isn't a matter of "big business". A farmer doesn't want his neighbor to know all about his private affairs. One of the most common practices of predatory competition is to destroy a competitor's credit. La Crosse people know of instances in which competitors or political foes have struck at the credit of opponents. In case of the business of an individual or a corporation that is close pressed and attempting to weather a financial storm the possession of such information in hostile hands might prove ruinous.

On the other hand, its availability for publication would amount to nothing. Newspapers cannot publish the vast amount of detail in the thousands upon thousands of tax statements that are filed. Publishers would use such information, if at all, only for political purposes. Individuals would bother to look it up only in cases wherein they had reason to use it to the disadvantage of him who had filed the statement. It would serve the taxing officials in no manner whatever, for they already have access to it, and with the secrecy clause still standing claim to have located millions of dollars of unreturned taxable income. It is a pretty thing with which to create a political scare, but once the truth is understood, the demand for the repeal of the secrecy clause is quite certain to prove a boomerang. When the farmer, to whom largely the appeal is made, learns that its only result will be to acquaint his inquisitive neighbors with the details of his investments and his indebtedness, he is apt to give the idea a cold shoulder.

It is the wise course for the legislature to make plain the undoubted intent of the law that proper officials shall have access to all information necessary to the performance of their duties. To rewrite this law is easier than it would be to convince the governor that he already possesses the powers for which he asks. The legislature in all wisdom should give the tax commission ample funds for the recovery of unpaid taxes. While the ground probably will never be covered, there can be no argument against extending the state statute of limitations to make it co-extending with the federal statutes. These affairs of routine legislation, which might well have been handled at the regular session, may as well be attended to promptly now that the legislature is in special session, as the expense is already incurred. But those of its members who are not in political accord with the governor need not fear to meet him on the issue which he raises as his reason for the convening of the legislature in extraordinary session. The business men of the state do not want their private investments and indebtedness bandied about, to no advantage to the state, but for the idle curiosity or malicious uses of those who do not wish them well. And the term "business men" includes not only the manufacturer, but the shopkeeper, the contractor, the farmer, and the working man who has investments or occasionally requires credit. We do not believe the people of Wisconsin will authorize a scheme that is meddlesome, often malicious and never useful.

Food

TO get cheaper food and more of it, county agricultural agents of the Department of Agriculture make 230,819 field demonstrations in a year. These demonstrations are scientific exhibitions, teaching how to grow more to the acre.

Hit-or-miss farming, trusting to providence and the elements, is a thing of the past. The American farm is becoming a chemical laboratory. The Department of Agriculture is easily the most important branch of the national government, just as farmers are our most important citizens.

Corn

FARMERS still have a bothersome surplus of corn on hand—about 1,313,120,000 bushels. But farm holdings of corn are 251,712,000 bushels less than a year ago. The corn problem grows smaller. In four months the farmers have marketed 2,026,437,000 bushels. Prices have been low, but the big sales of corn have helped liquidate debts and stimulated the corn grower's buying power. For general business, this is equivalent to a transfusion of blood.

Meat

HOW much meat do you eat? Twenty pounds a year less than in 1910? If so, you're an average American, for meat consumption has dropped off about 2,000,000,000 pounds a year. War, a reversion to the animal state, made man more carnivorous. Meat eating increased rapidly to a high point. Hard times, with money scarce, have swung the national appetite toward vegetable life. The history of all times is recorded on the dining table.

Roads

THE cost of keeping up American roads and building new ones last year was $4 for every man, woman and child—after deducting money from auto license fees. So reports the National Automobile Chamber of Commerce. It is equivalent to a cent and a tenth a day for each of us. To save that much, few would surrender even the street in front of their house. Roads are about the greatest blessing of civilization, also the cheapest.

Power

STRETCH your imagination and picture a colossal engine constantly generating 7,853,000 horsepower. That represents, to date, the total harnessing of the nation's water power. And seven times as much is still going to waste. The harnessing of falling water, tides, sun's heat and natural electricity is the gate through which man eventually will escape from the drudgery of human labor.

The wonder of the times is how to get another ten thousand miles out of last summer's suit.

In Ye Olden Times

TEN YEARS AGO TODAY

William O'Toole, head pipeman of Fire Station No. 3 for the last five years, died at a hospital yesterday morning. Mr. O'Toole was 40 years old. He joined the La Crosse fire department in 1898 and has always been ranked among the first in service at the department.

An item in a San Diego, Calif., paper says that Mrs. C. J. Felber and Mrs. J. D. Young of La Crosse who are spending the winter in California have been winning honors and trophies galore in a two-day golf tournament. Mrs. Young was the runner-up in the tournament. Mrs. Felber took third place.

At the meeting of the Trades and Labor Council last night members passed a resolution endorsing the erection of a tuberculosis sanitarium in La Crosse.

TWENTY YEARS AGO TODAY

Gerrit Hinken has arrived in New Amsterdam from Holland. He reports a stormy voyage across the ocean. He intends to make his home with his brother, Claus Hinken.

Flour is now being sold in this city on the retail market at 85c per sack and $3.30 per barrel.

Leo Granke, a La Crosse boy who graduated from the University of Wisconsin and then made a reputation as a civil engineer for the Chicago and Alton railway, received an offer today to join the United States Engineer Corps at Guam.

A. C. Meister has opened a feed store at 104 North Third street.

For the first time in this city the Christ church choir, under the direction of Edward Taylor, rendered Stainer's "Crucifixion." A great crowd of people from all denominations gathered at the church. Cards of invitation were necessary. The directing of this cantata was Mr. Taylor's farewell as choirmaster.

THIRTY YEARS AGO TODAY

The new iron bridge which is being built over the La Crosse river on the road running from Grand Crossing to the abattoir will be completed early next week.

A new machine has been introduced into the local sawmills this season. It is called an edging saw. The edgings, small slabs and other trimmings from the lumber are thrown into this machine which grinds them up fine. An elevator then carries the stuff to the furnace room where it is used for fuel.

It was reported yesterday that men have been hired to repair the McDonald sawmill and prepare it for work. The entire community hopes the mill will run this season as it employs almost two hundred men.

Black river begins to present a lively appearance. Men are out in boats around the booms preparing to receive logs. Lumber rafts are being built and will shortly be sent down river.

Two flocks of spring ducks were seen on the river this morning.

As Plain As An Old Shoe

By MARTHA McCULLOCH-WILLIAMS

"This is the very longest day!" Clare all but moaned.

"With the very shortest night to make up for it," sensible Jane retorted. Clare pouted: "I know that, Miss Smarty—but you know I am not, talking about real time; I'm just so tired waiting for tomorrow, and the train, and the Springs afterward. How can you sit there stock still? You've never been anywhere, either."

"Sure enough I haven't—but fidgeting won't get me there a minute earlier—and it may get me there cross and tired and red eyed from lack of sleep—," Jane began.

"Oh, do hush, old Commonsense!" Clare flung back, pouting. "You have no business to be always so right. I almost hate you."

"Hate me all you like—if it does you any good," Jane returned tranquilly. "Asleep it can't hurt me—and I'm going sound asleep in just about two minutes.

Clare wanted to pinch her equable cousin. Herself a bit of human quicksilver, she really resented Jane's even temper and lack of nerves. It was well she lacked nerves — otherwise Grandma Bingham's open favoritism would have made her unhappy. Clare could do no wrong in grandma's partial eyes. Jane, indeed, often got scoldings, the backwash to irritation over Clare's small transgression — which would not be visited upon its rightful object.

Orphans, a bare week apart in age, they had come to womanhood neither friends nor enemies. Clare was far and away the better looking, Jane the more intelligent, capable and obedient —also something richer.

There was the rub — the home would be hers when grandma no longer needed it, also fine silver, china, rugs and so on, that had been her mother's when she was brought there a bride. Naturally grandma pinched herself, and would have pinched the household for Clare's benefit had not Jane's guardian put his foot down on such scanting. A curmudgeonly old bachelor lawyer, grandma rated him, because forsooth he did not melt at the blandishments of her pet. Yet he had not been illiberal—masters he had engaged for Jane gave free service to Clare. When grandma brought the girls to town, for Christmas and Easter shopping, Mr. Joyce behaved handsomely to everybody, buying theater tickets, paying for dinners and other incidentals quite as though he really liked it.

More, this journey was at his instance, and more than half at Jane's cost. As well pay for grandma as any other chaperon, said Joyce, adding that Clare need not spend extravagantly—she would not require an extra room, and there would be space enough for her in his big limousine. Clare was enchanted, especially after grandma bought her two new evening gowns handsomer than anything Jane owned.

"I ought to come home engaged to a millionaire," she said over her shoulder, looking at herself in the big blurred pierglass. "If I do—be sure you will never see me here after the wedding. I hate this frowsy, mussy place, stuck full of samplers, and portraits like signboards. Granny is the only thing I'd take away with me if I could."

Jane laughed provokingly. Spring-water somehow does not understand quicksilver. Some ways she was generous as sunshine, in others too just to be over merciful. Free of envy or jealousy, she could not in the least understand Clare, who ran on resentfully: "You don't care for things as I do because you know you can have them if you choose—as I can't."

"Never mind, Clarissy," Jane said smiling. "You don't have to give houseroom to any of the horrors here. I'll give you a brand-new wedding present. What shall it be—a diamond ring or pearl ear-ring?"

"If only you'd give them both now without waiting," Clare breathed fervently. "They'd help so. You know money loves money."

"I thought marriage was a matter of men loving women and getting love back again," Jane said almost sharply. "But if you mean what you say you shall have your gew-gaws."

The morrow came at last. A little later the limousine went. In result Beechwood Springs had a mild sensation, made manifest in the flesh of the Leslie cousins. One was, it was whispered, quite, quite rich; one might easy to look at, said youth masculine. Also to dance and flirt with, but never beyond decorum — there was always a black satin dragon with high lights of gold spectacles and point lace looming in the background. Somehow insidiously rumor crept about that the beauty was likewise the heiress. Then Jane, who had been a hopeful prospect, found herself rather out of things, except with plain elderly folk who liked her clear precise speech, her pretty deference to age.

She danced, of course, moderately, walked a bit, took motor rides, but always in the family vehicle, whose handsome solidity was equal to a commercial rating. She was kindly regardful of grandma, though every one saw how the land lay there. Indeed there was not a dissenting voice when old Major Anstey said fervently, watching her: "A real girl, nice as they make them, and the only one in all this crowd."

The major was somebody — after just what fashion nobody knew. Light broke when a youngster with all the earmarks of great riches fell upon the old gentleman, hugged him, thumped his back and cried: "Old fox! Smoked out at last! Tell me what devilry you're brewing here in the wilds."

"None at all," said the major with twinkling eyes. "Fact is, Ned, my boy, I'm up to my eyes in a plan to—join the Salvation Army."!

After which the pair locked hands and laughed loud and long.

Inside a week Beechwood Springs revolved about E. Forsythe Anstey.

He had brought two cars, a valet-chauffer, and drove himself like an angel—or a demon, according to the reporter. He was grossly but affectionately impertinent to the major, who, it came to be understood, was less a man of mystery than of millions. When the fact seeped out Jane ceased from playing around with him —found other partners for bridge and other guests for seats in the limousine. Clare might have tried to make up for her cousin's defection if she had not been so hot on the trail of E. Forsythe. "He is exactly what I'm looking for," she confided to Jane. "And I know he thinks I'm great fun told me so outright. If only I had some new clothes—everybody here knows all I have"—pausing with half defiant appeal in her eyes.

Jane nodded softly. "One frock at least," she promised.

Clare looked down, saying shamedly: "I hate begging. Be sure, though, I'll pay you when—I can."

"There is no debt," Jane answered. "But, Clare, please stop throwing yourself so openly at his head. Remember the name is mine same as yours."

"That's the way you spoil everything," Clare shot back through angry tears, running away. But she clutched Jane's cheek eagerly an hour later, and drove away smiling in a fool's paradise to select that which she felt sure would clinch her victory.

As she went out of sight Major Anstey said bowing over grandma's hand: "Madam, may I speak to you of—a private matter? Outside? I had rather not be overheard."

Fluttered, yet beaming, grandma went outside. She beamed still more when she understood that the private matter was the asking of her granddaughter's hand in marriage for his nephew, Edward Forsythe. A good boy in spite of the front on top, said the major—a wife of the right sort would be not merely his making, but his salvation. Hadn't courage to speak for himself unless the ice was broken a bit; said he had never been the least afraid of a girl until he saw Miss Jane——"

There grandma fainted opportunely. Jane came rushing to help her, so the major had a chance to explain. What she said in answer is immaterial in view of the fact that she has been for several years past Mrs. Edward Forsythe Anstey, yet is still as plain as an old shoe.

(Copyright, 1922, by the McClure Newspaper Syndicate.)

PUT ONE OVER

The prisoner came before the bar with the hored air of the hardened offender. The judge looked down at him and paused for words. His face wore a look of disgust.

"Jacks, this is the nineteenth time you have appeared here to answer to a charge of petty larceny. You're absolutely hopeless and I don't see what I am going to do with you. Have you anything to say for yourself?"

"Yes, sir, judge," the prisoner hastened to reply. "You see, it was this way, I—"

"It's no use!" the judge interrupted. "It doesn't make any difference how you want to tell it. I wouldn't believe your statement if you swore to it on a stack of Bibles."

There was a moment's awed silence. Then the prisoner smiled craftily.

"Judge," he stated, "I plead guilty!"—St. Paul News.

As We Have it Now

"Dobbs is creating a tempest in a teapot."

"He'd better lay off that home-brew stuff!"—Judge.

SCHOOL STUDY SPORTS

THE BOYS AND GIRLS NEWSPAPER

HUMOR PLAY WORK

Copyright, 1922, Associated Editors — The Biggest Little Paper in the World — Edited by John H. Millar

ONE REEL YARNS

THE GREEN GRASS GREW

"Will," reminded Mr. Fulton, "you must get at that grass again. It's up too high. Looks funny beside that nicely kept yard next door."

Willie Fulton slid down in his chair and looked up pleadingly. "Aw, dad," he insisted, "it isn't so very high. What do you want to keep it clipped so short for?"

"We don't want people noticing how long our grass is. They'll think we don't take much interest or pride in our place. Don't argue, Will."

In the house next door, not many days later, Mr. Patterson said to his son Bryce. "Look here, you'd better get busy with the lawn mower. The grass on our lawn is way up higher than the Fulton lawn."

Bryce grunted something about having to work all the time. Soon the whir of the blades sounded in the Patterson front yard.

Willie Fulton, his hands in his pockets, wandered out in the yard. "What do you wanta cut your grass all the time for?" he demanded threateningly. "Every time you cut it I have to cut ours."

"Where do you get that stuff," cried Bryce. "If you weren't always cutting your grass, I wouldn't be working this mower all the time."

Willie looked thoughtful. "Seems like we ought to get together on this thing. Looks like we're just making work for each other."

Bryce stopped mowing to talk it over. They decided they would always mow the lawn on the same day, and they wouldn't make those days any too close together, either.

The scheme worked fine for a while. Then Mr. Patterson and Mr. Fulton, who came home on the same train from the city, got together also.

"You boys seems to work together so well," said Mr. Patterson to Bryce, and Mr. Fulton to Willie that evening, "that it seems a good idea to let you do more together. So next week the two of you are to whitewash the two chickencoops at the same time and to build that lattice in back we've been talking about. The week after that. . . ."

That is why Willie and Bryce now mow their own lawns whenever they need it.

TO-DAY'S PUZZLE

To the name of a garden tool add a letter and get a piece of wearing apparel. Insert a certain letter in the name of an article used to dry moisture and get another garden tool.

Answer to yesterday's: Charles, Andrew, Russell, Ulysses, Samuel, Orison. The initial letters spell "Caruso."

A LITTLE TIME AND YARN

Worsted dolls are fun to make and are fine playthings for little sister. Extra skeins of yarn that have been left from making sweaters and slippers may be used up in this way.

A doll that is easy to make is a worsted baby. A whole skein of some soft yarn, such as Germantown, is tied tightly in the center with strong white thread. Holding it by the center where it was tied, the ends are brought together and the skein is again tied tightly a distance of two and one-half inches from the first tying. This makes the doll's neck. Then you take your scissors and cut the ends of the worsted lose, so that the baby appears to be dressed in a long, white gown.

Some strands of worsted are frayed at each side and are braided to make the arms. These arms could be cut the required length and tied with thread to make the wrists.

Making Eyes, Nose and Mouth

Thread a darning needle with black worsted and make long stitches on the doll's face to serve as eyes, nose and mouth. Tie a ribbon around her neck and a bow on top of her head, and the baby is finished.

Another doll, made just about the same way, is a mammy doll. This doll is made of black worsted, and is tied the same way as the baby doll, except that another tying is made about three inches below her neck, to make a waistline. Mammy's features are made with white stitches.

Now dress mammy up with a white apron, with shoulder straps, and knot about her head a square of red and white checked gingham, which is sewed firmly in place. Now mammy is ready to be a companion to any baby, and throwing her on the floor won't make her feel badly at all.

Making a Pair of Them

During the war a pair of worsted dolls on a string were very popular in France. They were worn for good luck.

The little girl may be made of any bright-colored worsted. She is made in the same way as the mammy doll. The boy is started off in the same manner, and the strands are divided below the string at the waist. The two bunches of strands are then tied to make the ankles.

Now take a large crochet hook and make a long string of the worsted, using the simple chain stitch. The boy and girl are then attached at each end of the string, which is sewed in place either at the top of the head or the back of the neck. The chain can be thrown around baby's neck, and she will have two lively playthings which will not be easily lost, and which, better still, can be washed when frequent rubbing over the floor has made them grimy.

"One enjoys a good grind now and then," said the humorous cannibal, as he devoured the former star student.

Abe Martin

"Who said takin' care o' your friends won't git you anywhere?" said Ike Lark, t'day, as he wuz bein' taken from th' jail t' th' courthouse. Miss Tawney Apple is takin' chest expansion with a view t' playin' queens an' processes in th' movies.

WITNESSES REQUIRED IN TRIALS BEFORE JUSTICES OF PEACE

MADISON, Wis.—Justices of peace are required to summon witnesses and to enforce their attendance at trials under the prohibition laws, by attachment if necessary, J. E. Messerschmidt, assistant attorney general advised Henry P. Schmidt, district attorney of Washington county, in an opinion Friday.

If justices do not comply with this provision of the statutes they may be prosecuted and are liable to imprisonment and fine, Mr. Messerschmidt pointed out. They may also be removed from office by the circuit judge.

Provisions of the statutes referring to these duties of the justices of peace apply he said, with equal force to prohibition law enforcement.

None of That.

Just recently a girl was married to a man whose name happened to be Nunn.

On hearing of the wedding a friend remarked to the bridegroom:

"You're a poor sort of chap."

"Why?" was the reply

"Because when you took your wife into the church she had a name; when she came out she had none." —Answers.

EVERETT TRUE — BY CONDO

BORIS OF BULGARIA HARD UP; HE SELLS HIS FATHER'S WINE

Young Monarch Also Disposes of His Automobiles to Raise Needed Cash

SOFIA.—The young King Boris of Bulgaria is so much in need of ready cash to maintain his modest household that he has sold some of his automobiles and all of the wines and liquors belonging to his father, the exiled Ferdinand. American visitors to Bulgaria have been surprised to find old vintage wines and rare champagnes from the royal palace on the tables of Sofia's hotels at $2 a bottle.

The former Czar Ferdinand, now barred from Bulgaria, enjoyed in his days of imperial power all the luxuries and extravagances of the royal sovereigns of the Elizabethan age. But his son, who is beloved of all the people for his simplicity and lack of ostentation, lives almost as humbly and plainly as one of his peasants. Bulgarians say that when the father fled the country, just before the armistice, he took with him all the crown jewelry, money and realizable assets and left the son nothing.

Boris' civil list is much below the salaries received by American corporation presidents. The young ruler has repeatedly refused financial assistance from the government because he felt the country's need of economy and conservation was too great. He is doing everything he can to make both ends meet. The various palaces built by his father are now the property of the state, otherwise he could realize something on their sale.

In his desire to set an example of economy and frugality to his people, the King for a long time has stopped all entertainments and court functions. He maintains a modest household of three or four servants and one or two guards.

Boris is just past 27. His people say he has all the virtues of his mother and none of the characteristics of his father. He is frail of body and delicate in features. He has a compelling charm of manner and an earnestness and sincerity that win instant admiration.

His chief motive of life is work. He is never idle. If he isn't busy with the affairs of state, he is studying. Horticulture, natural history and engineering are his hobbies. Within the palace grounds at Vrania he had had a narrow-gauge railroad built for his own experimental purposes. He is absorbed in the subject of engineering and is familiar with most of the big American railway systems.

The King led such a lonely life that not long ago Prime Minister Stambouliisky, who looks after the youthful monarch with a paternal solicitude, took Boris' sisters from their father, Ferdinand, and brought them back to Sofia to keep the king company.

MILADY HAS COME "DOWN TO EARTH" ON HER HEELS

The style of shoe that has gained much favor, and (inset) the French heel which once ruled over all, and the half-way heel which is strong for sport and walking wear.

Milady has come down a peg or two—at least many of her have.

That is to say, many a miss and mistress has grown shorter, somewhat through the change from the noted French heel to those of the flat style.

Where the high fancy curved heels used to predominate for most occasions there has been a decided swing to the athletic style of an inch or so in height.

Also, in the present day, there is a happy medium which is shy the curve effect but holds a bit higher than the real low heels.

The up-to-the-minutes women's shoes for tramping, shopping, sport and household wear run strongly to the lower heel. This is true of oxfords and pumps, as well as high shoes.

Back to The Farm

Psychology Prof: "When you picture a horse, don't you naturally see him in front of a wagon?

Rustic: "No, in front of a plow."

Remarks from the class: "Getting homesick?"—La Crosse Normal Racquet.

She Remembers

Mrs. Asquith is lecturing in the United States on "People I Have Met." Some of the people in question are wondering when they are going to hear the last of it.—Eve.

NOBEL WINNER SPENT THE PRIZE MONEY ON GOBELIN TAPESTRIES

Also Invested in National Defense Bonds Says Anatole France

STOCKHOLM. — Anatole France, the great French author who won the $40,000 Nobel prize for literature last awarded, has just appeased the curiosity of the Swedish public by telling how he spent and invested the money. Most of it is already disposed of, he announced.

"The Nobel Prize awarded me," said M. France, "has given rise to much talk and stupidities. I have spent some of the money for some very beautiful Gobelin tapestries — exquisite, royal ones. The rest of the money I have invested in French national defense bonds. I consider that an excellent and most comfortable means of investment."

Knut Hansun, the Norwegian novelist, whose "Growth of Soil" helped win for him the Nobel Prize for literature, showed that he was in earnest when he wrote the above mentioned book. He invested most of the Nobel Prize in blooded stock and other improvements for his farm in Norway.

It will be recalled that Theodore Roosevelt, who won the Nobel Peace Prize in 1906 for his efforts in bringing to an end the Russo-Japanese War gave his $40,000 to the Foundation for Promoting Industrial Peace.

Hoochification

Flubb—"Didn't Brown drink a little too much at that party last night?"

Dubb—"Yes—considering the stuff it was!"—New York Sun.

Sore Throat Prudence

Your medicine shelf is not well stocked without a bottle of TONSILINE, for you don't know what moment it may be needed to relieve a sudden case of Sore Throat. Relieving Sore Throat is TONSILINE'S special mission. It is made for that—advertised for that—sold for that one purpose. TONSILINE is the National Sore Throat Remedy. It is sold in every State in the Union. You will need TONSILINE one of these days, or some night when the drug store is closed—better have a bottle ready at home when you need it most. 35c., and 60c. Hospital Size, $1.00.

DIDN'T SEE ANYTHING FUNNY

Edward is something less than five years old. For six days a week he is a 100 per cent mischevious and thoroughly rough-and-ready boy. But on Sundays—well, he'd make Booth Tarkington's Edgar take a second prize. On Childrens day Edward was given two lines of a scriptural quotation to repeat when his name was called. They were: "Ask and ye shall receive; seek and ye shall find." Sunday morning Edward reported to his mother letter perfect—as they say backstage. An hour later his teacher called the roll.

"Edward."

No answer—Edward's mind was airplaning.

"Edward—your verse—can you repeat it?"

Edward stood up. "Ask—" he began briskly—"ask and you shall receive—and that will be fine!"

Then, as he sat down amidst great laughter on the part of his classmates, he said, half aloud:

"What's the matter with me? I'm not so funny."—Kansas City Star.

Time Saver

"That boy is incurably lazy," said the teacher to the principal, pointing out Samuel. "I told him yesterday to write a composition on the Mississippi river. He wanted to know if he couldn't change it to the Penobscot."

"Why?"

"Too many 'i's' to dot."

Exact Knowledge

"Well, little man, where has Santa Claus gone?" asked the kindly old gentleman."

"To his office," said the precocious youngster. "His telephone number is Green Hill 4763, and if you want to see him you'd better call him there, as he told mother when he left the house this morning he wouldn't be home for lunch."—Birmingham Age-Herald.

Spring Brogues

NOTICE the low flat heels and rounded square toes emphatically the style now.

Black and brown

$7 and $8

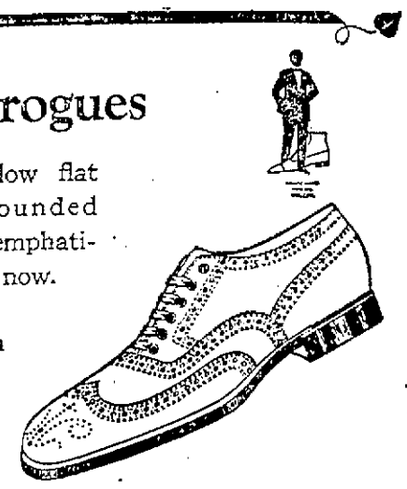

Walk-Over BOOT SHOP

424 Main. ANDREW E. ANDERBERG, Prop.

STOMACH TROUBLE

In five minutes "Pape's Diapepsin" ends

Indigestion Gases Acidity
Sourness Flatulence Palpitation

Take "Pape's Diapepsin" now! In five minutes your stomach feels fine. Don't bother what upset your stomach or which portion of the food did the damage. If your stomach is sour, gassy and upset, and what you just ate has fermented into stubborn lumps; head dizzy and aches; you belch gases and acids and eructate undigested food—just take a little Pape's Diapepsin and in five minutes you wonder what became of the indigestion and distress. Millions of men and women today know that it is needless to have a bad stomach. A little Diapepsin occasionally keeps this delicate organ regulated and they eat their favorite foods without fear. If your stomach doesn't take care of your liberal limit without rebellion; if your food is a damage instead of a help, remember the quickest, surest, most harmless antacid is Pape's Diapepsin, which costs only sixty cents for a large case at drug stores.

MARKOS BROS.

211 PEARL ST. OPPOSITE BURLINGTON DEPOT.
Telephone 555-M.

SPECIALS FOR SATURDAY

36-in. Percale, standard quality, yard 17c
36-in. Bleached Muslin, per yard 16c
27-in. Apron Gingham, per yard 14c
32-in. Gingham, value 35c, special at yard 28c
81-in. Bleached Sheeting, per yard 50c
72-in. Bleached Sheeting, per yard 45c
81-in. Unbleached Sheeting, yard 40c
37-in. Outing Flannel, at ..... 10 yds. for $1
Khaki Pants, all sizes, at $1.25
Boys' Coveralls, sizes 1 to 8, special at 85c

Come down and see our big line of Men's, Women's and Children's Wearing Apparel.

Shoes At Prices That Compel Attention

Infants' Shoes, in black, button, sizes 3 to 5, former price $1.50, special at per pair $1.00

Child's Shoes, black kid, gun metal or patent leather, sizes 5½ to 8, former price $1.75, very special at per pair $1.00

Child's Shoes, brown or black, lace or button, heel or stitched soles, were $2.00, special, pair $1.48

Children's Shoes, black lace or button, in brown or black, sizes 8½ to 11, were $3, pair $1.98

Little Men's Shoes, lace, English toe, sizes 9 to 13½, were $3.00, Sale Price, per pair $1.98

Boys' Shoes, gun metal, English lace or round toe bluchers, sizes 2½ to 6, were $3.75, special at per pair $2.98

Boys' Rubbers, heavy rolled edge, dull finish, regular price $1.25, special at per pair 98c

Boys' Rubbers, light weight, to fit English or round toe shoes, $1.00 values, special, pair 79c

Men's Shoes, brown or black, English lace, pointed toe, were $10.00, special, per pair $3.50

Men's Shoes, brown English lace, former price $7.50, special now at per pair $2.98

Men's Work Shoes, brown or black, heavy grain, were $4.00, special per pair $2.98

Ladies' Oxfords, brown, low rubber heels, on the new toe, sale price at per pair $3.50

Ladies' Oxfords, in brown or black, high heels, plain or tip, were $6.50, special, pair $2.48

Ladies' Shoes, heavy brown school shoes or work shoes, lace, low heel, were $5.00, special at per pair $2.48

Ladies' Rubbers to fit any shoes, special at per pair 85c

Misses' Rubbers, sizes 11 to 2, straight cut, special per pair 48c

Paulsen Shoe Co.

312 PEARL STREET

HOUSECLEANING SALE

BIGGEST AND BEST YET

LARGE 12 OZ BAR

R-N-M White Naptha Soap

R-N-M White Naptha Soap

Made especially to be used with Rub-No-More Washing Powder. Be sure to take advantage of your grocer's special price on this large 12 oz. bar—"The Biggest and Best Yet."

These Rub-No-More products will relieve you of practically all your tedious work—and your house-cleaning will be done and over with in less than half the usual time.

Softens Hard Water Just a Pinch Makes Washing Easy

The Large Lasting Bar of Golden Soap

The Favorite Flakes For Fine Fabrics

Cleans, Scours, Scrubs and Polishes

Mr. Grocer Ask Your Jobber for Special Offer

FRED·W·KRUSE CO·

WOMEN'S, MISSES' AND CHILDREN'S APPAREL

Between 5th and 6th on Main

A Bountiful Assemblage of New

Spring Suits

THE interest of the fashion world is centered on SUITS as the approved garb for Spring. Among the extremely smart models in our collection, one notes the many touches of originality, —and—yes, there is another important feature which they share—*modest price*, for we are able to adhere to our policy even in the case of these Paris inspired modes.

THERE ARE NEW IDEAS IN wide sleeves, rich embroidery and the usual bountiful collection of new Spring tailleurs, featuring all the new ideas of Eastern designers.

IT IS ALL IN THE LINE—most of the charm in the new tailleurs is due to line—and sufficient variety to find a becoming silhouette for each type of woman.

$29.50 $35 $45 $50 $59.50

AND UP

The NEW FABRICS

Twill Cord Kasha Cloth Imported Tweeds
Cordine Tricofina Spongeen

The three piece costume suit is the favorite—there are many adaptations of its practicability and grace.

A COMPREHENSIVE SHOWING OF HIGH GRADE SUITS IN THE NEW FABRICS AND COLORS, RANGING IN PRICE FROM $65.00 to $100.00

SENATOR WALSH SAYS OFFICIALS VIOLATE THE LAW

Scathing Report on Palmer Administration of Justice Department by Democrat

Thomas J. Walsh of Montana, democratic member of the Senate judiciary committee, has startled his colleagues by the scathing terms of his report covering alleged illegal practices of the Department of Justice under former Attorney General Palmer. The abuse of power charged against the department at that time, in disregarding the constitutional prohibition against search and seizure without warrant, Walsh warns, is reflected today in a situation of grave danger to our national life, both official and private.

By THOMAS J. WALSH
U. S. Senator from Montana.

WASHINGTON. — Lawlessness in the Department of Justice was bad enough before Mr. Palmer's time, but it received a tremendous impetus through the utterly illegal and flagrantly inhuman raids he ordered.

This example is still exerting an evil influence in our national life, official and private.

The most dangerous form of lawlessness is that committed by officials of the law. If the attorney general of the United States can violate the constitution, defy the statutes and disregard decisions of the Supreme Court, what can you expect from lesser officials and the people

Especially in Dry Work

An enormous amount of lawlessness is prevalent in connection with the prohibition statutes. For that very reason, officials should scrupulously obey the law themselves in enforcing law. When they do not, as they frequently don't, particularly in the matter of search and seizure, they are inculcating disregard for law.

A man with a bottle of bootleg whisky secured by unlawful means may chuckle over his possession. An enforcement officer may feel he is justified in seizing that bottle even by illegal methods. Both are wrong.

It is easy to condone violations when results favor your own interests or beliefs. The director of a great industrial corporation may give his approval when the offices of a labor organization are rifled without warning, or a meeting of strikers is unlawfully suppressed.

On the other hand, these same workingmen or the public at large may feel gleeful when secret service agents of the Department of Justice break into the office of that same corporation director without warrant or notice to secure evidence, let us say, in a suit for unlawful trade conspiracy.

Principle at Stake

Both sides forget that a much greater principle is at stake than the issues involved in any particular instance. Both are breeding a disrespect for law and undermining the foundations of ordered social life.

This spirit leads men, both individually and in groups, to take the law into ther own hands. Hence we have murder, lynching bees, race riots, mob violence.

You can find just as fine principles as exist in our constitution in the constitution of countries like Mexico. But they don't mean anything, because from the beginning they never have been respected by government officials. It follows naturally that the common people will not respect them.

The principles defended in my report—the freedom of speech and assembly, the right of people to be secure against unreasonable searches and seizures—have been the proud boast of our nation from its foundation. We have claimed they were the vital things which distinguished a free democracy from a despotic monarchy.

And these principles must be living factors in our national life if the grave industrial, economic, social and financial problems we have to meet are to be settled by orderly constitutional means and not end in revolution.

The distance an arrow can be sent by a good archer is from 200 to 250 yards.

THIS KENTUCKY FEUD'S REALLY A FAMILY AFFAIR

Joseph Lenahan (left) and his wife and family.

Mrs. Charles Lenahan and her family.

LOUISVILLE, Ky.—There's a new "Kentucky feud" on here.

It's different from any you've ever read about. The object of the old-time feud was to kill folks off. This feud aims to bring 'em into the world. It's really a family affair.

The principals are two brothers, Charles and Joseph Lenahan.

When the brother married Charles said to Joseph:

"Bet I'll bring up a bigger family than you will!"

And Joseph said to Charles:

"Bet you won't!"

Today each brother has 11 children.

When Robert Lee was born in Charles' home two months ago, the Charles Lenahans stepped into the lead. But a month later James Patrick arrived at the Joseph Lenahan home to even things up once more.

CHIROPRACTORS TO MEET ON SUNDAY IN CONVENTION

A meeting of the chiropractors in this section of the state is to be held in this city next Sunday, March 26th, at the office of Emil J. P. Wollschlaeger, chiropractor at 107 North Fourth street.

This will be the first meeting of its kind that has ever been held in the city and the public is invited to attend.

The purpose of the meeting is to elect the officers for this district, known as the Western Wisconsin District Association of Chiropractors and discuss things in general that are of interest to the chiropractor.

One of the important features of the meeting will be a free clinic which is to be conducted by Mark G. Fields of Augusta, Wis. This is to be held between two and four o'clock in the afternoon.

Inveterate Punster

Thomas Hood, the poet, was the prince of English punster, and found his own name a fruitful subject of his wit. On being shown a portrait of himself very unlike the original, he declared that the artist had perpetrated a false Hood. When near his end he said he was dying out of charity to the undertaker, who wished "to urn a lively Hood."

Bolivia has requested the League of Nations to settle the Tacna Ascla dispute.

FORD POWER PLANT PROFFER HITS SNAG UNTIL ELECTIONS

Congress Sees Dynamite in Muscle Shoals Bid and Will Stall it

(By HARRY B. HUNT)

WASHINGTON. — Henry Ford's proposal to lease Muscle Shoals is in a political blind alley.

With elections looming Congress considers the subject dynamite. Fear of alienating the farmer vote by killing the Ford project has led the House to seek safety in delay.

The forthcoming report of the military affairs committee may even be favorable to Ford. But it will be a mere gesture, signifying nothing, because the Senate's present program frankly is hostile to the proposal.

Prospects are that the Alabama Power Company's "moral option" on sections of the Muscle Shoals development will be pounced upon as a means of keeping the Ford proposal in the debate stage until after election.

War probably will continue a long time between Ford and the farmers on one side and the anti-Ford faction on the other. Meanwhile a public investment of $80,000,000 in the power and nitrate plants at Muscle Shoals stands idle.

First M.-in-L. Joke

Here is the original of all the mother-in-law stories in the world, says the London Express.

As Mr. Caveman was gnawing at a bear bone in his cave one morning, Mrs. Caveman rushed in and said: "Quick! Get your club! Oh, quick!"

"What's the matter?" growled Mr. Caveman.

"Sabre-toothed tiger chasing mother," gasped his wife.

Mr. Caveman spat on the floor. "And what the blazes," he asked, "do I care what happens to a sabre toothed tiger?"

Misunderstood

Johnny had a dog which he had raised from a pup, and he was devoted to it. One day the dog was run over by a car and killed. Johnny's mother hated to break the news, but when she told her son he cried only a little and did not make nearly as much fuss as she expected.

That night, just before supper, Johnny's mother suddenly heard him howling as though his heart was broken. She rushed to see what was the matter. "Sister says Paddy was killed," he sobbed.

"But I told you that this noon," his mother said, "and you seemed to get over it all right."

"I thought you said daddy," he wailed.

Home, Sweet Home

"Does your wife let you carry a latchkey?"

"Yes," replied Mr. Meekton; "the only person who is now likely to keep me from going into my front door is the landlord."

Advertisement

DYED HER DRESS LIKE NEW, ALSO A CHILD'S COAT

Buy "Diamond Dyes" and follow the simple directions in every package. Don't wonder whether you can dye or tint successfully, because perfect home dyeing is guaranteed with Diamond Dyes even if you have never dyed before. Worn, faded dresses, skirts, waists, coats, sweaters, stockings, draperies, hangings, everything, become like new again. Just tell your druggist whether the material you wish to dye is wool or silk, or whether it is linen, cotton, or mixed goods. Diamond Dyes never streak, spot, fade, or run.

Back Weak and Lame for Years

Rub soreness, pain, stiffness right out with a small trial bottle of Old St. Jacobs Oil

St. Jacobs Oil stops any pain, so when your back is sore and lame, or lumbago, sciatica or rheumatism has you stiffened up, don't suffer! Get a small trial bottle of old, honest St. Jacobs Oil at any drug store, pour a little in your hand, and rub it right on your aching back; and by the time you count fifty the soreness and lameness is gone.

Don't stay crippled. This soothing, penetrating oil needs to be used only once. It takes the pain right out and ends the misery. It is magical, yet absolutely harmless, and doesn't burn the skin.

Nothing else stops lumbago sciatica, backache or rheumatism so promptly. It never disappoints!

PANTRY SPECIALS

FRIDAY AND SATURDAY

Opeko Coffee, pounds	2 for	46c
Opeko Tea, special at	2 for	46c
Ext. Lemon, special at	2 for	41c
Ext. Vanilla, special at	2 for	36c
Peanut Butter, at	2 for	41c
Grape Jam, special at	2 for	51c
Chocolate Pudding, at	2 for	21c
Baking Chocolate, at	2 for	31c
Cocoa, Friday and Saturday at	2 for	31c
Spices, Friday and Saturday at	2 for	26c

The REXALL STORE
MAJESTIC BLDG.

Big Reductions in Good Used Pianos

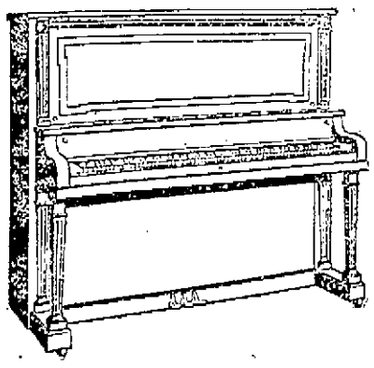

Here are some of the best bargains ever offered in fine used pianos in this section. Each one has been thoroughly repaired, tuned and polished. Come early if you want the pick, as they are sure to move quickly at these greatly reduced prices.

1	IMPERIAL UPRIGHT Ebony Case, a bargain	$125
1	KIMBALL Mahogany, in fine condition	145
1	KINGSBURY, Oak Case	155
1	ESTEY, fine Walnut Case	245
1	EVERETT, Walnut Case	250
1	HENRY F. MILLER, slightly used, Mahogany case	345
1	$850 EMERSON PLAYER PIANO, slightly used	395
1	STEINWAY SQUARE	35
1	EMERSON SQUARE	25

ORGANS, $12, $15, $25, and up.

ALL GUARANTEED

Fred Leithold Piano Co.
Steinway Dealers. 325 Main St.

RESNECK-BERGER CO'S
Ladies' Shop
OPERATING A CHAIN OF STORES

329 PEARL STREET. "ALWAYS KNOWN FOR BETTER VALUES."

We Are Fully Prepared to Replenish Your Spring Wearing Apparel!
New Merchandise!
Wonderful Values!
Smart Styles!

New Spring Dresses

The public has stamped its approval on these dresses, such wonderful lookngi smart new dresses at such reasonable prices, are making this store "dress headquarters" of this city.

All the new Spring materials—all the desirable Spring colors—regular and stout sizes—very reasonably priced at—

$12.90 $16.50 $24.50

Other Dresses $14.90, $21.50, $29.50 Up.

Children's Gingham Dresses

Chic little styles for school, made of high grade ginghams in plaids, checks and plain materials. Some are trimmed with organdie collars and cuffs, others are trimmed with self materials in contrasting colors. Priced very reasonably at from—

$1.48 to $2.98

NEW SPRING COATS

Exceptional showing of Capes, Wraps and Sport Coats. The mannish tailored models, with regular sleeves, notched collar and big pockets, are meeting the favor of the woman who desires something "different" and practical.

$9.85, $14.50, $21.50

Other Coats $12.90, $16.50, $24.50, $39.50

NEW SPRING SUITS

Suits for every occasion, Sport Suits, Box Suits, and tailored models of tweed, Kelley Cloth, tricotine and poiret twill,

$24.50, $29.50, $39.50

WOOL JERSEY SUIT SPECIAL

Made of new all wool jersey. A very practical suit at a very low price.... $9.85

We Close Saturday Evenings at 6 O'clock, Until Further Notice

CONAN DOYLE AND WIFE VISIT U. S. FOR SPIRITUALISM

Noted Author Says He Has Talked With 23 Departed Spirits

(By MILTON BRONNER)
(Copyright, 1922, by NEA Service.)

LONDON.— "After 30 years' investigating I am as convinced of the truth of spiritualism as I am of my own existence. I myself have experienced communication by direct voice with 23 deceased friends and relatives, including my mother and my son whom I lost in the war."

This is the statement of Arthur Conan Doyle, knighted novelist and creator of Sherlock Holmes, who is sailing for America to spread the gospel of spiritualism.

"Death is merely a wall between the people we call 'living' and those we call 'dead' " says Doyle.

Wall is Pierced

"Spiritualism has pierced this wall. It is widening the gaps. After a while the wall will be down and there will be free communication between the 'living' and these who have passed.

"It will make this a different world. It will reinforce all religions except the purely materialist.

"It will diminish sin, because who would sin when the spirit of his beloved mother was at his side, communicating with him, showing him her grief?

"I began the study of spiritualism in 1886 and since then have read everything I could find on the subject, keeping an open mind, and experimenting with mediums wherever possible.

"I am absolutely certain of the possibility of communication with those who have passed. I have had such clear and definite evidence that I would consider myself insane if I did not accept it and a moral coward if I did not proclaim it.

"My wife and I realized early in wartime that the world urgently needed this message and that the only way to break through the mixture of levity and stupidity, with which people had met the nearer approach of the spirit world, was to speak face to face with audiences and give them our own personal experiences.

Take no Money

"We determined to devote the rest of our lives to that object and I needn't say we take no money for so doing, all profits being handed over to the cause.

"I have spoken to more than 200,000 people in Great Britain and have every reason to believe that I have convinced many materialists of the continuity of life and brought consolation to a great number of stricken people who felt they had lost their dear ones forever."

LIMITED KNOWLEDGE

"What kind of people are those who have just moved in next door to you?" asked Mrs. Gadder.

"Oh, I never talk about my neighbors," replied Mrs. Herdso. "All I know about them is that their stuff came in one load, that only one of the bedsteads has any brass on it, most of the furniture looks old, there's six in the family, the children are all boys, they have two dogs, the man is about twenty years older than the woman, they had a squabble with the driver of the von when they settled with him and their name is Smith."—Pittsburgh Chronicle-Telegraph.

STOCK MARKET CLOSE

Closing prices:

Allied Chemical and Dye	63¼
Allis-Chalmers	45½
American Beet Sugar	40
American Can	45¾
American Car and Foundry	155
American Hide and Leather pfd.	68¼
American International Corp.	43
American Locomotive	108¾
American Smelting and Refining	51⅛
American Sugar	68¾
American Sumatra Tobacco	32
American T. and T.	120⅝
American Tobacco	235¼
American Woolen	86⅜
Anaconda Copper	30⅝
Atchison	96½
Atlantic Gulf and W. Indies	28⅛
Baldwin Locomotive	107¼
Baltimore and Ohio	38
Bethlehem Steel "B"	71⅞
Canadian Pacific	135½
Central Leather	36½
Chandler Motors	72¾
Chesapeake and Ohio	60½
Chicago, Mil. and St. Paul	22¾
Chicago, R. I. and Pac.	40⅛
Chino Copper	22⅞
Colorado Fuel and Iron	36½
Corn Products	104¾
Crucible Steel	57¼
Erie	11¾
Famous Players-Lasky	79
General Asphalt	59
General Electric	154
General Motors	10⅝
Goodrich Co.	39¼
Great Northern pfd	72⅞
Illinois Central	101¾
Inspiration Copper	39¾
International Harvester, ex-div.	83
Int. Mer. Marine pfd	21
International Paper	43
Invincible Oil	17⅞
Kelly-Springfield Tire	44
Kennecott Copper	23¾
Louisville and Nashville bid	113
Mexican Petroleum	118⅛
Miami Copper	27⅛
Middle States Oil	1⅞
Midvale Steel	34⅞
Missouri Pacific	21⅞
New York Central	85⅞
N. Y., N. H., and Hartford	19⅞
Norfolk and Western	100⅞
Northern Pacific	75⅞
Oklahoma Prod. and Ref.	2⅞
Pacific Oil	48⅞
Pan American Petroleum	52
Pennsylvania	37⅞
People's Gas	80⅛
Pure Oil	20
Ray Consolidated Copper	14⅞
Reading	73¼
Rep. Iron and Steel	59¼
Royal Dutch N. Y.	29¼
Sears Roebuck	71
Sinclair Con. Oil	21⅞
Southern Pacific	85½
Southern Railway	21½
Standard Oil of N. J.	170
Studebaker Corporation	106⅞
Tennessee Copper	11
Texas Co.	43¼
Texas and Pacific	31⅞
Tobacco Products	61½
Transcontinental Oil	9⅞
Union Pacific	132⅞
United Retail Stores	11⅛
U. S. Ind. Alcohol	46¾
United States Rubber	66
United States Steel	95½
Utah Copper	32
Westinghouse Electric	57⅞
Willys Overland	8

In Greater New York there are 1,022,000 adults not citizens of the United States.

REHEARSING FOR A HORSE SHOW

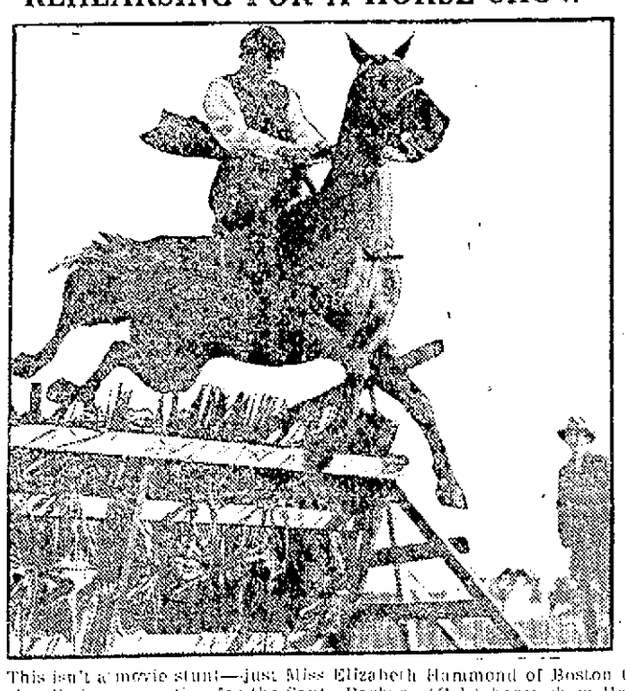

This isn't a movie stunt—just Miss Elizabeth Hammond of Boston taking a hurdle in preparation for the Santa Barbara (Cal.) horse show March 30, 31 and April 1.

STRAPS AND BUCKLES

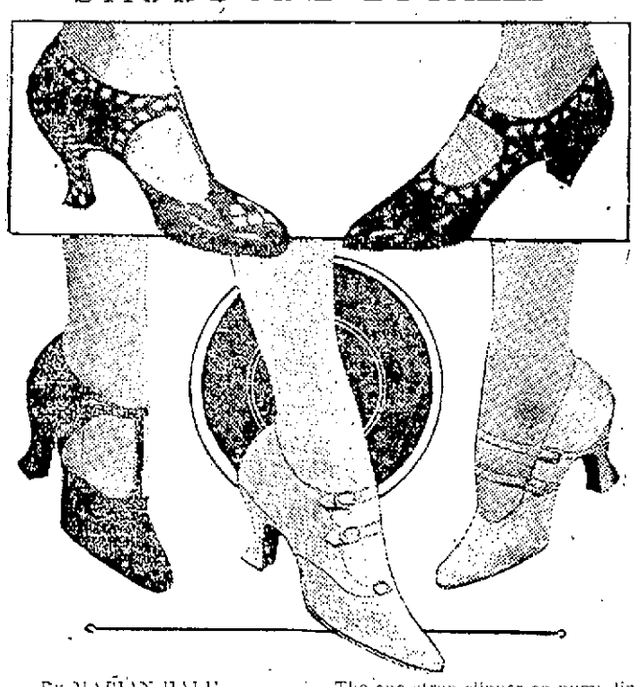

By MARIAN HALE

NEW YORK—Summer footwear as the latest styles from London indicate will be very much a thing of straps, buckles and cut designs. Some of the most clever of the new things are black patent leather sandals with cut designs of white following the lines of stitching and ornamenting the heels. Sometimes the toes are left quite plain, occasionally they sport a small cut design.

The one-strap slipper on pump lines will be worn much. Very often the slipper of this type is of fabric, satin or brocade and ornamented with beading.

The small buckles which made their appearance last year are holding their own in the field of fastenings. They are used more, however, on suede footwear, while buttons are reserved for satin. Satin and suede are often used in combination.

TALKS WITH DEAD?

Sir Arthur Conan Doyle, who claims to have held actual communication with 23 persons who have passed on, among these his mother.

AT HOME AND ABROAD

A nine-year-old youngster who has a cultured mother and has received the most careful training all his young life, had his luncheon alone downtown recently. His family is exceedingly careful of his diet at home, but the boy placed on his own tray baked beans, a dill pickle and a brick of ice cream. He timed himself to determine how quickly he could consume the beans with a soup spoon, used a knife and fork for the brick cream, and throw the pickle at a schoolmate who sat at an adjoining table.—Eldorado Times.

IN LOVING MEMORIY

of our beloved husband and father, John Macauley, who died six years ago today, March 24.

His spirit lingers through the years
Still comes to us his kindly voice
Our hearts his gentle memory cheers
We feel his presence and rejoice.

MRS. M. A. MACAULEY AND CHILDREN.

Obituary

MRS. JENNIE MURPHY

Mrs. Jennie Murphy, 72, formerly a resident of La Crosse, died at the home of her son at Rapid City, S. D., Wednesday noon. Mrs. Murphy leaves to mourn her loss, one daughter and two sons; Mrs. William Shaller, Chicago, Ill.; John of Rapid City, S. D., and Frank of Minneapolis. Mrs. Murphy will be brought to this city at 11 o'clock Friday. Funeral will be Saturday at 2 p. m. from Dwyer funeral parlors. Rev. Benson will officiate. Interment in La Crescent cemetery.

MRS. AGATHA GROMAN

Mrs. Agatha Groman, aged 86 years, died Thursday at 3 p. m. at her home, 402 South Ninth street. She was born in Baden, Germany, January 31, 1836, and came to La Crosse in 1881. She is survived by one daughter, Miss Hermina Groman, and two sisters, Mrs. J. Peters and Miss Philippine Gantert. She was a member of the Altar society of St. Joseph's cathedral and the Third Order of St. Francis.

The funeral will be held Saturday from the home at 8:30 a. m., and from St. Joseph's cathedral at 9 o'clock. Rev. Peter Pape will officiate. Interment will be made in the Catholic cemetery.

FRANK HERLITZKA

Frank Herlitzka, 42, residence 512 Hood street, died at a local hospital Thursday, March 23, after a brief illness. Deceased leaves to mourn his death his mother, Mrs. Wilhelmina Herlitzka, a wife and three children, Frank, Jr., Delores and Albert. Deceased also leaves two sisters, Mrs. Charles Holway and Mrs. John Beranik, both of La Crosse, and three brothers, Joseph and Adolph of La Crosse, and Edwin of Omaha, Neb.

The funeral will be held from the home, 512 Hood street, Sunday afternoon at 2:30. Interment will be made in Oak Grove cemetery.

SHE HAD PLANS

At a certain girls' school they do not allow the pupils to drive out with men unless there is near relationship between them, or unless there is an engagement.

A girl asked permission to take a drive with a young man.

"Is he your father, brother or cousin?"

"No, ma'am."

"Are you engaged to him?"

"No, ma'am, but I expect to be before we get back."—Pittsburgh Chronicle-Telegraph.

Palm trees supply food, timber, fuel, rope fiber and sometimes material for clothes.

New York's naturalization court is making Americans citizens at the rate of 500 a day.

RAIL COMMISSION TO PROBE RATE ON COAL IN FAR WEST

WASHINGTON.—An investigation has been instituted by the interstate commerce commission, according to announcement Friday into the reasonableness of practically all rates on coal in the western portion of the United States.

DEBATE OVER PACT CLOSES AFTER LONG SESSION THURSDAY

(Continued from page one)

struction of the treaty with that of others who favor ratification. Senator Caraway, democrat, Arkansas, said the only possible conclusion was that no one was certain just what the pact would "let the United States in for."

Lenroot Favors Reservation

During debate on the Brandegee reservation, Senator Lenroot, republican, Wisconsin, told the senate that although he was not inclined at first to support any reservation he now felt its adoption might be wise. Because of statements made during the senate debate, he said, some foreign power might in the future seek to give the treaty a meaning that never would have been thought of except for the opinions voiced by senators opposing ratification.

Senator Borah, republican, Idaho, argued that if a change were to be made it must be a change in the treaty itself.

Opponents in Argument

Opponents of the treaty got into a debate among themselves over the obligations of the treaty as a result of the statement by Senator Borah that the pact did not, in its express terms, carry any "implication of force."

Senators Borah and Lenroot got into a long argument over the comparative obligations of the four power treaty and article ten of the league of nations covenant, Mr. Borah saying his objection to both was the same. The comparison brought a protest from Senator McCormick, republican, Illinois, who opposed the league but is a supporter of the four power pact.

EQUIPMENT

"Rastus, I's gwine get rich. I's done bought me some stock in a nut factory."

"A which kind of factory?"

"A nut factory, which sells dem already cracked an' picked out. This heah company gwine save money with a new labo'-save' device which de promotah done tol' me about. De nuts am gwine be cracked by trained squirrels which don't charge no wages."

"Is dis heah company already licensed established an' ready fo' bizness?"

"Yeah, praktikally—all 'cept trainin' de squirrels."—Life.

TAKING NO CHANCES

"Well," said the happy bridegroom to the minister at the conclusion of the ceremony, "how much do I owe you?"

"Oh, I'll leave that to you," was the reply. "You can better estimate the value of the service rendered."

"Suppose we postpone settlement then—say for a year. By that time I shall know whether I ought to give you $100 or nothing."

"No, no," said the clergyman, who was a married man himself, "make it $5 now."—Boston Transcript.

FORMER BADGER PASTOR DIES AT EASTERN HOME

NEW YORK.—The Rev. Sidney Crawford, who had served as a Congregational minister in Green Bay, Wis., and other cities, died Friday at his home in Brooklyn, aged 82.

He was a trustee of Rollins college, Winter Park, Fla.

Electrification of the Milwaukee over the Rockies has saved 300,000 tons of coal a year.

THE NUT BROTHERS

(Chess & Wal)

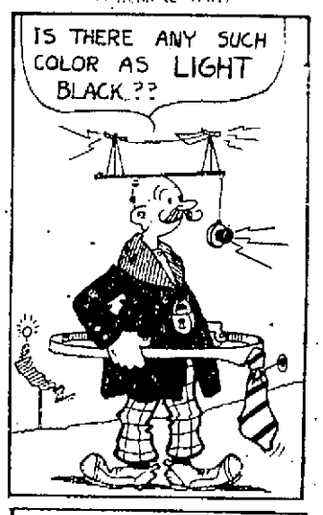

SEVEN KILLED IN RAIL CRASH

Sixteen others were hurt when this passenger coach on the Atlanta, Birmingham and Atlantic Railroad jumped the track on a trestle thirteen miles from Atlanta and plunged into a creek. A broken car wheel is believed to have caused the derailment. This shows the smashed coach after the plunge.

PARTY LINES DROPPED IN 333-70 VOTES

(Continued from page one)

be exceedingly surprised if the executive signed it.

Four Plans Offered

As passed by the house the bonus bill would provide for immediate cash payments to veterans whose adjusted service pay would not exceed $50 and would give to other veterans the option of these four plans:

Adjusted service certificates with provisions authorizing loans by banks in the first three years after next October 1 and by the government thereafter; the certificates to run for twenty years and to have a face value at maturity of the amount of the adjusted service credit at the rate of $1 a day for domestic service and $1.25 a day for foreign service, increased by 25 percent plus interest at the rate of 4 1-2 percent compounded annually.

Vocational training aid after January 1, 1923, at the rate of $1.75 a day, the total payments not to exceed, however, 140 percent of the adjusted service credit.

Farm and Home Aid

Farm and home aid, under which veterans purchase or improve farms or homes, would be paid after July 1, 1923, a sum equal to their adjusted service credit increased by 25 percent.

Land settlement under which lands would be reclaimed under the supervision of a special board and farm units established for sale to the veterans at a price fixed by the board less the amount of the adjusted service credit due the purchasers.

In only two important particulars does this measure differ from the one passed by the house two years ago and that shelved in the senate last July. The original cash bonus option was eliminated and the bank loan provision of the adjusted service certificate plan substituted.

Party Lines Dropped

Voting for the bill on the final roll call were 248 republicans, 84 democrats, and one socialist; against it, 42 republicans and 28 democrats. Midwestern members voting against the bill were Cannon and Mann of Illinois and Newton of Minnesota, all republicans. Moores of Indiana, republican, voted "present," being paired with an absentee.

The lineup of mid-western members on the bill follows:

How Wisconsin Voted

WISCONSIN—For: Cooper, Voigt, J. N. Nelson, A. P. Nelson, Kleczka, Stafford, Beck, Casson, Browne and Frear, republicans.

ILLINOIS—For: Madden, Sproul, Gorman, Michaelson, Britten, Chindblom, Copley, Fuller, McKenzie, Graham, King, Ireland, Funk, Moore, Shaw, Wheeler, Brooks, Williams, Denison and Yates, republicans; Rainey, Sabath and Kunz, democrats. Against: Mann and Cannon, republicans.

INDIANA—For: Luhring, Bland, Dunbar, Benham, Sanders, Elliott, Vestal, Purnell, Kraus, Fairfield and Hickey, republicans. Present, Moores, republican.

IOWA—For: Kopp, Hull, Sweet, Haugen, Cole, Ramseyer, Dowell, Towner, Green, Dickinson and Boies, republicans.

Michigan Solid for Bill

MICHIGAN—For: Michener, Smith, Ketchum, Mapes, Kelley, Chamlon, Fordner, McLaughlin, Woodruff, Scott, James and Brennan, republicans.

MINNESOTA — For: Anderson, Clague, Davis, Keller, Knutson, Volstead, Larson, Steenerson and Schall, republicans. Against: Newton, republican.

Gag Rule Leads to Turbulence

The bill, as framed by the republican leaders, was passed at a turbulent session, amid a deluge of oratory and to the indignation of the minority over the gag rule by which the democrats and the farm bloc were prevented from offering amendments restoring the immediate full cash bonus payment financed by an excess profits tax. No method to provide the revenue for the bonus is specified in the bill. Nearly every member of the house was in his seat and the galleries were jammed throughout the noisy session.

Legion Chief Approves

Confidence that the house bill would meet with the general approval of former service men was expressed by Hanford MacNider, National commander of the American Legion.

LONG PROGRAM TO MARK STYLE SHOW AT RIVOLI THEATER

Clever and Artistic Numbers Featured Between Displays of Beautiful Gowns

There will be 18 numbers on the program for the merchants' style show which will open at the Rivoli theater Monday night and continue until Saturday night. It will be a top-notch artistic program featured by singing, eccentric dancing, a violin solo, orchestra numbers and a showing of all the season's latest styles.

A song written especially for this event "What Would a Girlie Do Without Beautiful Clothes" will be a big feature of the entertaining program.

The models selected to display the merchandise which will be shown are all La Crosse young women, carefully trained for their parts and possessing natural graces and charms aptly fitting them for their parts.

There will be a complete change of costumes each night during the show, and the display will include complete lines of summer, afternoon and evening wear, with hats, shoes and hosiery.

The merchants participating in the style show next week are the E. R. Barron company, Barrows, Doerfliger, Fields, Inc., Krause Clothing company, F. A. Reiman, Mutchow Bros. & Pruess. Shoes will be displayed by Anderberg and the Rivoli Shoe company. The millinery will come from Doerfliger's, Barrons, Fields, Larson Hat Shop, Daisy Hat Shop and Klosheim's.

SIX BURN TO DEATH

PORTAGE LA PRAIRIE, Manitoba.—Six persons were burned to death in a fire which destroyed the home of Max Warhaft at Amaranth Mann., Friday.

Advertisement

BREAK CHEST COLDS WITH RED PEPPER

Ease your tight, aching chest. Stop the pain. Break up the congestion. Feel a bad cold loosen up in just a short time.

"Red Pepper Rub" is the cold remedy that brings quickest relief. It cannot hurt you and it certainly seems to end the tightness and drive the congestion and soreness right out.

Nothing has such concentrated, penetrating heat as red peppers, and when heat penetrates right down into colds, congestion, aching muscles and sore, stiff joints relief comes at once.

The moment you apply Red Pepper Rub you feel the tingling heat. In three minutes the congested spot is warmed through and through. When you are suffering from a cold, rheumatism, backache, stiff neck or sore muscles, just get a jar of Rowles Red Pepper Rub, made from red peppers, at any drug store. You will have the quickest relief known. Always say "Rowles."

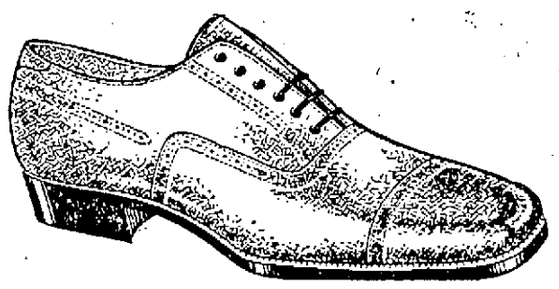

You've Got to Have Shoe Comfort In Warm Weather

Spring fever is likely to make most of us take some time off. While we are at work we've got to be "on the job." No use letting wrong shoes lower your efficiency, and damage your disposition.

We guarantee to keep your feet happy; we know how to fit your new spring shoes so you don't have any "breaking in" to endure. Newest low styles, or old standbys—all ready for you now.

OXFORD ILLUSTRATED comes in an excellent grade of black or brown calfskin, at per pair **$8.00**

RIVOLI BOOT SHOP

RICE and THOMPSON, Props.
117 North Fourth Street.
"THE RIVOLI BLOCK IS THE PLACE TO SHOP."

SPECIALS For SATURDAY

We still have a small stock of Sheets and Yard Goods on hand. Same must be closed out in order to make room for new Corsets, Waists and Hosiery.

One lot of Women's Tooled Leather Hand Bags, new styles, values up to $6.00, Saturday special at **$3.48**

One lot of Women's Corsets, values up to $2.00, Saturday special at **$1.00**

Best quality Bed Sheets, $1.59 value, at **$1.39**

Best quality hemstitched Bed Sheets, $2.25 value, Saturday at each **$1.89**

Tissue Ginghams, pretty plaids and stripes, values up to 85c, closing out price, per yard **59c**

Women's best suede finish Gloves, Saturday, per pair **69c**

MUTCHOW BROS. & PRUESS

509 Main Street Phone 241

PHILADELPHIA CAR LINE PUTS WORKER ON DIRECTORATE

Employe Who also Has Voice in Management Tells of New Industrial Plan

John W. McElroy, yardman, was elected to the Philadelphia Rapid Transit Company's board of directors, as the outcome of the victory of President Thomas E. Mitten over five insurgent directors who sought to oust his "one-man management plan. Mitten, idolized by his employes and called "miracle man," says one-man leadership" won because the men backed him.

Believing the unprecedented action in placing a worker on the board of directors is significant of labor's new role, McElroy has given the La Crosse Tribune through NEA Service the accompanying signed statement.

McElroy is 40, married, and has eight children. He started work when he was 15 and was coal miner until he went to work for the Philadelphia street car lines. He helped to organize the Co-operative Welfare Association, and last January was elected its president.

By JOHN W. McELROY
Employe of Philadelphia Rapid Transit Company Just Elected to Its Board of Directors.

PHILADELPHIA.—I am a yardman in charge of materials and teams for Philadelphia Rapid Transit construction work. I work 10 hours a day.

People tell me I am the first workman to be lifted out of the ranks to membership in a corporation's board of directors.

I am glad, not because of personal glory, but because I believe this marks a new era in the relations between labor and capital.

It is a great step forward. It opens a wide avenue to the solution of the old labor-capital problem. To my mind it sets an example that other corporations—street car lines, railroads, industries—ought to follow.

A few years ago the very idea of an employe on the board of directors would have been called anarchistic. Today it is a reality.

Cooperation on Plan

For years under the management of Thomas E. Mitten, the P. R. T. has had cooperation between employer and employe in departmental committee meetings. Other companies have similar systems. I know how successful it is because, as president of the Cooperative Welfare Association, I have been one of labor's representatives in these meetings since 1919.

But labor's actual membership in the board of directors is greater yet. I think it means the end of strikes. It is a partnership.

I believe this spirit of cooperation will spread once employers find what it means to them to have labor and capital closely bound together and working for the common interest. Without it they misunderstand each other.

11,000 Workers in Company

A few months ago our welfare association bought 10,000 shares of stock in the P. R. T. for $240,000. Today the stock is worth $260,000. Many of the men own shares individually. I own 10 shares myself.

The association's stock dividends will go into our fund for pensions and sick benefits. Eleven thousand of us have a definite financial interest in the company. We are working for ourselves as well as for the P. R. T. And now, with my election, we have a hand in running it.

My election was typical of Mr. Mitten's common sense policy. It was his idea to put a workman on the board. We didn't ask for it. He didn't have to do it. He picked me, I suppose, because I was president of the welfare association.

I never dreamed of such an honor. I call it a real honor, and I hope I will prove a credit to the trust.

Nine years ago—when I was a day laborer for the P. R. T., carrying ties at 17 cents an hour—I'd have laughed at anyone who told me I would one day be a director of the company.

Attitude of Union Labor

I don't know what union labor leaders will think of it. You know, we have no union here. That is, we are not affiliated with the national street car men's union or the American Federation of Labor. But we do not regard ourselves as non-union men. In our Cooperative Welfare Association we have a union that has turned out to be a mighty good one. I'll have no ax to grind as a director. My sole idea is to do my duty. I look upon myself as first of all a representative of the men—and a stockholder afterward. I'm just a trustee for the employes. I'm a workingman, not a plutocrat — and I'm not going to let this director business go to my head.

Labor has a new deal. We're setting the pace, and I hope it will mean something to labor everywhere.

BADGER VETERAN DEAD

MONROE, Wis.—Charles H. Robertson, 77, said to be probably the last member of the old Wisconsin Fiftieth artillery battery of civil war fame, is dead at his home here.

Advertisement

Getting Rid of a Stubborn Cough is Childs Play Now

Make the Medicine Yourself at Home It's Cheap—But You Can't Beat It

If you want to take care of that bad, hang on cough and do it in a few hours, better get one ounce of Parmint (double strength) and mix a half pint at home.

You can do this in two minutes by adding a little sugar and enough water to fill a half pint bottle.

You'll travel the world over before you get a medicine that will act so surely and quickly on the mucous membrane of the nose and throat. It halts the inflammation, the tickling sensation stops with the first spoonful, the heavy breathing goes and clean, comfortable, free from irritation and mucous follows.

For Catarrhal conditions such as mucous droppings, clogged nostrils and watery eyes, it won't disappoint—ask for Parmint (double strength). Speak plainly so that the druggist will know exactly what you want.

WORKER AND DIRECTOR

John W. McElroy, yardman elected a director of the Philadelphia Rapid Transit Co., his wife and youngest of eight children. He representated 11,000 workers on the board.

HAMILTON LODGE HAS DELIGHTFUL BANQUET THURSDAY EVENING

Music and Talks Feature Annual Gathering of North Side K. P. Organization

The annual banquet of Hamilton lodge No. 57 in honor of the ladies was held in the Chamber of Commerce building, Wednesday evening, one hundred seventy guests being present.

Mr. Louis P. Robinson acting as toastmaster, had the audience in rare good humor.

Mr. Harry Robinson with the subject "The Good of the Order" dwelt upon the larger conception of friendship in relation to the economic and political situation. Mr. R. C. Davidson, speaking on "Looking Forward" brought out the Pythian conception of the complete understanding of friendship translated into service. Mr. George Gibson in his characteristic manner surely made a 'hit' with the difficult subject the "Ladies" Mr. Rudolph Schlabach discussed the powerful influence that the Pythian order plays in the state. Mr. Henry Staub of Milwaukee, Past Grand Chancellor of the Domain of Wisconsin spoke on what the order does for a man.

Music was furnished by Marking's orchestra.

IN THE MORNING PAPERS

A Summary of the News

CHICAGO, Ill.—The headquarters of the Painters' union was raided by detectives and all records seized. The business agent was taken into custody!

NEW YORK.—President Lewis of the United Mine Workers, charged that "Big Business and so-called Americanism opponents" are engaged in a deliberate attempt to curb organized labor.

CHICAGO, Ill.—Frank Piano, who shot and killed his son to save him from a wayward career, was found not guilty. Verdict said he was insane at the time of shooting.

MIAMI, Fla.—All day search failed to locate missing seaplane Miss Miami, with six persons aboard.

MEMPHIS, Tenn.—Flood warnings were issued to persons living outside the levees or on unprotected river lands south of Cairo, Ill., on the Mississippi, by the weather bureau.

CHICAGO, Ill. — Twenty-minute delay between time of origin of the fire and response by fire engines was held to be responsible for $5,000,000 fire last week, the Chicago board of underwriters reported.

A Wicked World

"The man who is accused by his wife says he merely wished to 'adopt' the beautiful young person."

"A likely story."

"Quite. And his claim isn't strengthened by the fact that the beautiful young person has been heard to call him 'daddy.' "—Birmingham Age-Herald.

57

Good from start to finish

The choicest hand-picked beans to start with—the Heinz method of slow baking in real ovens to preserve all their natural flavor and food value—and the famous Heinz Tomato Sauce to add zest and tang—they couldn't be better.

HEINZ OVEN BAKED BEANS with Tomato Sauce

TETLEY
FUNERAL DIRECTOR
Formerly with Tetley, Sietten & Dahl.
AT THE NEW LOCATION
208 So. 4th St.
Mortuary, Chapel and Parlors of the best.
Telephone 213 or 1396-C.

The Real Candy Treat
"SMACKS"
For five cents at candy dealers.

T. J. SCHULTZ. S. WILSON.
SIGNS
OF ALL KINDS
OUT-DOOR PAINTED ADVERTISING
LA CROSSE SIGN CO.
121 So. 2nd St. PHONE 555-C.
UNEXCELLED WORKMANSHIP. RELIABLE SERVICE.

LIVESTOCK KILLED BY DOGS PAID FOR OUT OF STATE TAX

Over Seventy-five Thousand Dollars Worth of Livestock Killed by Dogs Last Year

MADISON, Wis.—The faithful Fido who drives the cows home every night, brings in the mail and makes himself generally useful around the farm, is undoubtedly worth the dollar tax which his owner has to pay. But Fido in Wisconsin has some 350,000 brothers and sisters who are mostly Bingoes is the opinion of A. R. Alexander of the state department of agriculture.

Bingos are a continual source of expense to the counties in which they live because of the fact that they kill all kinds of livestock from rabbits to cattle according to Mr. Alexander.

Dogs killed $76,003.01 worth of livestock last year in this state, according to statistics compiled. Under the provisions of the new dog law of the state the entire amount of damage was paid to the owners by the counties in which they live out of the dog tax receipts.

The new law provides for an annual tax of one dollar on male dogs and two dollars on female dogs. The money collected goes to the county treasurer who turns 15 per cent over to the state and retains the remainder to pay the damage claims for the livestock killed by dogs. When the county is able to ascertain whose dog is responsible for the killing it collects from the owner but when the owner cannot be located the county stands the loss. Last year the counties collected $80,000 in dog taxes but paid back some $76,000 in claims.

MILWAUKEE BUYS CARS

CHICAGO, Ill.—The Chicago, Milwaukee & St. Paul railroad Thursday let contracts for 4,000 new box cars costing $6,500,000, to be delivered by July first. The cars will all be built by Chicago firms except 1,500, which will be constructed by the Bettendorf Car company, at Bettendorf, Iowa. The average price per car was $1,600 against an average of $2,800 during the war and $1,200 before it.

ADMINISTRATION TO CARRY TAX FIGHT INTO CAMPAIGN IF IT FAILS IN LEGISLATURE

MADISON, Wis.—Failure of the special session of the legislature to repeal the secrecy clause of the income tax law will mean that this issue is carried to the voters of every senatorial and assembly district in the state, in an effort on the part of the administration to elect a legislature that will pass the law, administration leaders said today.

There is little doubt but that the issue of the coming campaign, as far as the La Follette progressive republicans is concerned, will be taxation, and the outstanding point of their attack, the repeal of the secrecy clause.

The governor will press his reasons for calling a special session of the legislature, in every possible way, and expects to bring the issue directly before the people in the coming campaign. It is with this idea in mind, leaders in both houses have said, that the secrecy measure will be the only one contested vigorously in the present special session.

The attitude of the administration is that there is no middle ground and that compromise cannot be accepted. This means that any attempt to open up the secrecy provision of the income tax law, without completely repealing it, will not meet with the approval of the governor.

50 MEN ARE WANTED FOR FARM WORK BY EMPLOYMENT BUREAU

Fifty men are wanted for farm work on near-by farms, according to an announcement by the La Crosse free employment bureau. The bureau also has a number of odd jobs for men, such as cleaning up lawns and other spring work around homes.

Impossible!

Mattison: I see where you can get a new book, "How to court a girl," for twenty-five cents.

Stein (thinking of the last party) "Impossible!"—La Crosse Normal Racquet.

SUPT. ROBINSON OF UNIVERSALIST CHURCH IS COMING

Will Speak at Local Church on Sunday Afternoon and Monday and Tuesday Nights

Rev. Luther R. Robinson of Chicago, superintendent of the Universalist churches for the mid-western district, will be in La Crosse and speak in St. Paul's Universalist church on Sunday at 4 p. m., and on Monday and Tuesday evenings at 7:30. Rev. Robinson was an evangelist for many years and it is a rare privilege to hear him speak, and also to hear him sing which he does with feeling and sympathy. Don't fail to hear him Sunday afternoon and Monday and Tuesday evenings, corner Cass and Eighth streets.

Going Up

Son—"Papa, give me a nickel."

Papa—"Why, son, you're too big to be begging for nickels."

Son—"I guess you're right, papa, make it a dime."—The Leatherneck (Washington).

GANTERT BROS'. HOOSIER Sale Ends Saturday.

Buy your clothes in a store where only good clothes are sold.

IF YOU KNOW GOOD CLOTHES

We want you to see our new

SPRING SUITS

we have here for you.

You can't buy anything but good clothes here; that's your guarantee; and if you know what good clothes are worth, you'll appreciate the low prices—

$25 $30 $35 $40

For Young Men

THE JAZZ MODEL

is a great favorite. This is a high-waisted model with two and three buttons set close together. The vest is cut round and low. The trousers can be worn plain or cuff bottom.

SEE THEM IN OUR WINDOW

We are also showing a large line of light colors in tweeds, shepherd plaids and checks, in the popular Sport models. Prices—

$27.50 $30.00 $35.00 and up

With most of our Suits an extra pair of trousers may be had if desired.

Top Coats and Gaberdines

for Men and Young Men

$22.50 $25.00 $30.00

Slip-On Rain Coats, $7.50 up to $18

SPRING HATS *here for every taste—at any price you wish to pay.*

Stetson Hats Continental Hats Mallory Hats

$3.00 $3.50 $4.00 up to $7.00

For Saturday

Special Values in Boys' Two-Pants Knicker Suits

Ages 6 to 16—at

$8.50 $10 $12.50

BOYS' PONGEE BLOUSES AND SHIRTS $1.50 and $2

THE CONTINENTAL

Cor. Fourth and Pearl. Henry N. Boehm, Mgr.

LA CROSSE'S GREATEST CLOTHING STORE

MEN'S PONGEE SHIRTS

Neckbands and soft collar attached

$1.50 up to $5

HUMANE DECALOGUE POINTS OUT MAN'S DUTY TO ANIMALS

Ten Commandments of Kindness Issued by Presbyterian Church of Nation

PITTSBURGH, Pa.—"Ten Commandments of Kindness" to regulate conduct toward animals have just been issued by the Department of Humane Education, Presbyterian Church of the United States. The Commandments point out man's duty to animals and are published with a view toward minimizing useless cruelty and killing.

The Commandments are:

1.—Thou shalt not deal cruelly with the creatures of God's creation, placed under thy dominion, but in kindness, justice and mercy shalt thou administer guardianship over beast, bird and cattle seeking to serve in the spirit of thy Creator.

2.—Thou shalt not delight thyself in graven images but rather in tender mercies to those who depend upon thy guardianship. Thou shalt not lay blame or punishment unwarranted on those who have no means of asserting their rights, wherefore thou art to them the adjudicator of righteousness in their midst; for the Lord thy God is a jealous God, remembering thy unfaithfulness and thy cruelties to all His creatures and visiting the errors of thy way upon thy children down through the generations, in that thou has set a bad example unto them and hast by word and deed led them to disrespect justice and mercy in dealing with defenseless creatures.

3.—Thou shalt not curse thine cattle nor inflict vengeance upon any of God's creatures for the Lord will not hold him guiltless who disregards His creation.

4.—Remember the sabbatical rights of God's creatures and practice them sacredly. Every beast of burden and every animal in thy service shall have its days and fitting seasons of rest whereby the drudge of toil in thy service may be comfortably mingled with the joy of living. With reason and consideration thou shalt assign their tasks and with equal care thou shalt provide food, rest, succor, mercy and those things which make for the natural joy of living.

5.—Honor and respect thy guardianship over the animals which have been thy faithful servants and desert them not in an evil day; for by so doing thou mayest prolong thy days and increase thy joys in the land which the Lord thy God giveth thee.

6.—Thou shalt not kill, for the joy of killing; for the sport of killing; for contest in skill; or for selfish gain. For the righteous man regardeth the life of his beast.

7.—Thou shalt no commit thyself to the lasts of bloody contests nor seek to look upon the cock-fight, the live pigeon shoot, the bull-fight and all such atrocious acts.

8.—Thou shalt not steal, destroy, nor take unto thyself selfishly or wantonly that which belongs to the comfort and needs of thy animals.

9.—Thou shalt not bear false witness for paltry gain to thyself whereby God's creatures suffer hunger, anguish or torture. Let the testimony of thy guardianship be above thy lust for gain.

10.—Thy shalt not covet the bird's plumage, nor the animal's fur; thou shalt not covet the robin's nest nor her young by her side, nor the pigeon the freedom of the air, nor the deer the joy of the lair.

REWARDS EMPLOYES WHO WERE KEYNOTE OF HIS SUCCESS

WATERLOO Ia.—Make your keynote to success your employes!

That's advice from B. F. Bishop, cafeteria owner here.

And it comes after he has tried it out and made a go of it.

A year ago Bishop bought a cafe that was serving about 30 people a day. Today he's furnishing meals for some 900 per day.

How'd he do it; Let Bishop tell you:

Trained Employes

"I secured inexperienced employes and trained them to give faultless service. Then I trained my own cooks by giving them what I had learned from 25 years in the chefing business.

"Nothing but home cooking goes. "A sign on my wall reads 'No charge for the second one of coffee and we bring it to you'."

Bishop contends that no man can succeed without the hearty co-operation of his employes. "Because my helpers are satisfied they work hard," he says. "And this means that customers get the best kind of service."

Makes 'Em Partners

Now Bishop is opening a cafeteria in Cedar Rapids with his present employes as partners. He will own 51 per cent of the stock and the employes the balance. Workers will receive salary plus dividends.

Bishop is financing his employes to help them in the new venture because he has faith in them. He wants them to realize an ambition and he says he realizes that his present success was contributed to by them.

Commercially Speaking

An author was showing a visitor over his half-completed house. She was evidently disappointed: "In your books, she said, "you describe baronial halls and splendid castles. But when you start building you put up a little house like this. It's frightfully disappointing. Why do you do it?" "Words," said the author, "are cheaper than stones."

Rather Battle

"A feller came to my house futher day wanting me to take stock in the disarmament league or something of the sort, at $1 a share," related Gap Johnson of Runaps Ridge, Ark.

"I don't reckon you bought none?" returned an acquaintance.

"You're mighty durn right, I didn't. While he was showing 'em to me he stepped on the tail of one of my dogs, and when the pore animal snapped at him the infernal cuss kicked the dog. I wouldn't buy nothin' from no such inhuman scoundrel as that if I never got rich."—St. Paul News.

The San Francisco mint has coined about $5,000,000,000.

FRENCH GROWERS TO INVESTIGATE SALE OF WINE IN THE U. S.

Test Out Sentiment and Probe Chances for Modification of Dry Laws

PARIS—A National Week for Wine is the title which has been given to a convention of representatives of wine-growers and sales agents that will sit in Paris under the presidency of Former Minister of Agriculture, J. L. Ricard from March 13 to 19.

The closing of the United States markets has caused a tremendous injury to the wine trade in France. The fact that the Scandinavian states have also gone dry or on rations of intoxicants and South American vineyards are daily becoming larger and more productive thus restricting imports to the lowest ebb in years, has awakened the French wine-growers to their danger.

Wine stocks have accumulated although there has been no decrease in the price of wine to the trade of consumer.

One of the most important articles on the agenda of the convention is the following: "Investigate and report on the sale of wine in the United States; how public opinion in the United States is disposed toward the present dry regime; is there any reason to suppose that some modification will be adopted allowing wines to enter. What are the frauds in existence by which the present law is being evaded."

Another article reads: "Establishing closer relations between American wine buyers and French wine selling agents in order to ensure the authenticity of French wine and avoid falsification. Collaborate in attempt to revert to former international agreements and internal legislation in the United States."

The Way He Saw it

After purchasing a quart I found it corroded my zinc-lined interior, so I gave it to Al, our saddled colored janitor. Later I asked him how he found it. He replied, "Yes' right, Cap'n, jes' right." "What do you mean by jes' righ'?" said I. "Well, sah, Cap'n, if it had been any better you wouldn't have give it to me, and if it had been any wusser I'd a died. It was jes' right."—La Crosse Normal Racquet.

Up to Date

Shopper: "I want to get a fashionable skirt."

Saleslady: "Yes, madam. Will you have it too tight or too short?"—La Crosse Normal Racquet.

THE WINCHESTER STORE

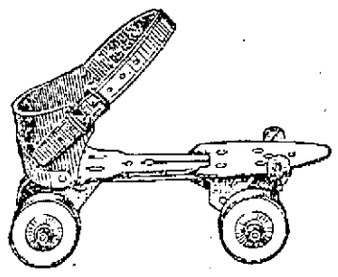

Winchester Roller Skates For Girls and Boys

New double row ball-bearing rolls. Reinforced girder frame. Tops of rolled steel, nickel plated and buffed. Skates of exceptional wearing qualities.

$1.75 Per Pair and up.

FRED DITTMAN HARDWARE CO.
129 South Fourth Street.
THE WINCHESTER STORE

Molla Sandals

$10

Just a smart little sandal pump with modish square punch —low flat heels.

Walk-Over BOOT SHOP
424 Main St. Andrew E. Anderberg, Prop.

WHAT DOES "Saturday Ni MEAN TO YOU?
See Tomorrow's Paper

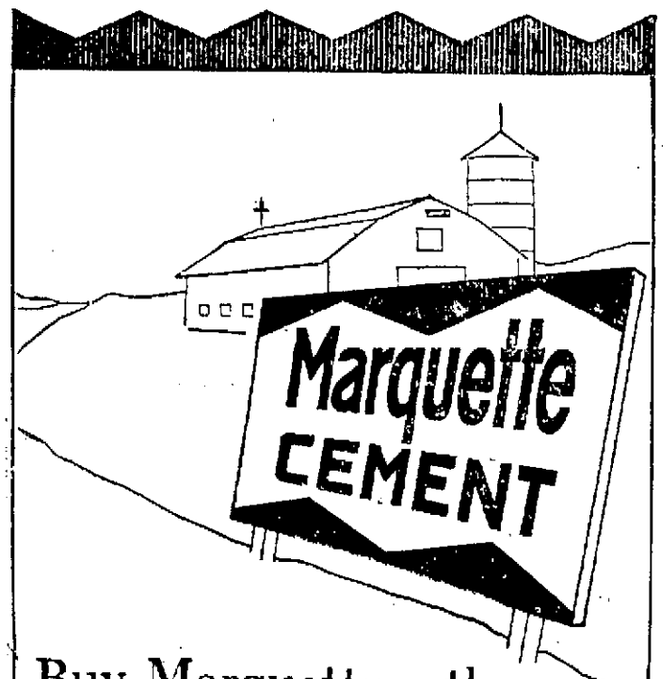

Buy Marquette—the uniformly good cement

Marquette Cement assures a dependable, satisfactory job.

It is made from mined rock, which is notably free from impurities. It has good working qualities and is uniformly strong.

From the mining of raw materials through each production stage the same painstaking care is exercised that the high quality of Marquette Cement shall be unfailingly maintained.

Prompt Marquette Service is furnished with Marquette Cement. Order your Marquette from us.

La Crosse Lumber and Supply Co.
820 No. 3rd St. Phone 210.

When Shopping for Spring Apparel

you should know where to buy the *best* quality for the least money. Try *Krause*'s and you will absolutely *save money* on quality merchandise.

Ladies' Spring Coats and Wraps

Ladies' and Misses' Spring Suits

in most any style. Materials of Serge, Cordine, Tricotine, Poiret Twill, Chain Twill, Cord Twill and Tweed, all in navy blue—

Priced from $22.50 to $75.00

Short and Long Lengths

In materials of Shawsheen, Ormand, Veldyne, Polo, Vel-Ette, Marvella, Silvertip and Chinchilla, in colors as red, tan, grey, brown, reindeer, copen, navy, green, black and mixtures.

Priced From $8.95 to $75.00

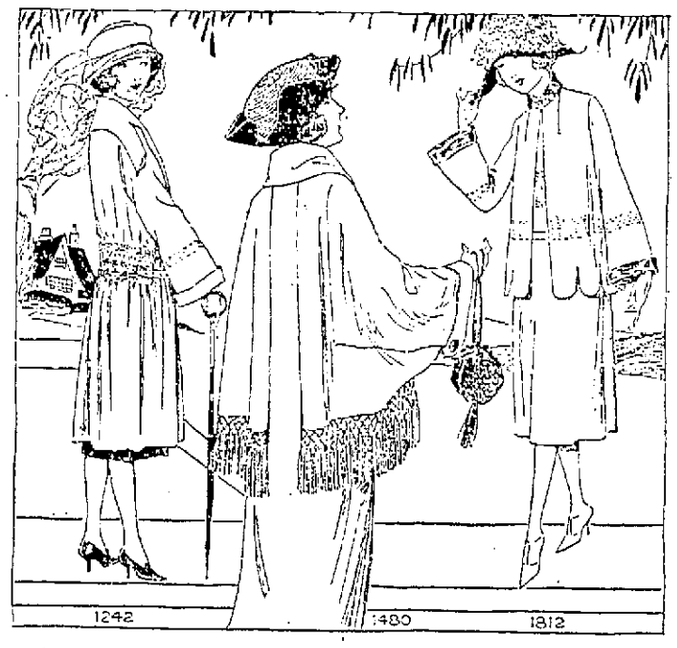

NEW SPRING BLOUSES
Crepe de Chine, Georgette, at
$5.75 to $18.50

LADIES' KID GLOVES
$1.50, $2, $3.50

Plain Skirts in navy and black, 26 to 40 waists, at—
$2.95 to $12.50

Baronette Satin Skirts in navy, white and black, at $8.95

Pongee Blouses, $4.50 to $5.00

Spring Coats

and Capes for girls, 6 to 16 sizes, in copenhagen blue, tan, red, grey and navy blue.

Priced From $8.50 to $15.00

Silk Dresses

Taffeta, Canton Crepe and Knitt Crepe, in navy, black, mohawk, brown and Dutch blue.

Priced from $15 to $50

New Spring Skirts

in fancy wool plaids, checks and stripes. They are priced from $5.00 to $15.00

Men's and Young Men's SUITS

In new models and patterns, priced at—

$20, $25, $30, $35

BOYS' SUITS

For now or Easter Sunday in Cortley, Jr., make, all with two pairs of knickers, in grey, brown and fancy mixtures

$9.75 to $18.50

Navy blue Suits, one pair of knickers—$9.75 to $16.50

Men's new Spring Dress Shirts in Pongee with and without collars, priced

$1.00 to $6.00

BOYS' PONGEES ------$1.00 to $1.75

New Spring Caps...$1.00 to $3.50

New Spring Hats....$3.00 to $6.50

Buy La Crosse Made Goods and watch La Crosse Grow.

KRAUSE CLOTHING CO.
Main and Third Sts. La Crosse, Wis.

Store Open Saturday Evening till 9:30.

OVER 80 PER CENT OF WORLD'S MOTOR CARS FOUND IN THE U. S.

Ten and a Half Millions of Motor Vehicles in Use in this Country

AUTOMOBILES NOW BEING USED ALL OVER WORLD

New York Leads States in the Total Registration

NEW YORK.—More than 83 per cent of the 12,588,019 motor vehicles in use in the world are in the United States. With 10,505,660 in this country and 961,030 in the other English-speaking countries there are left only 1,122,030 for the rest of the earth.

Divided into continental classifications, the world registrations of motor vehicles are: North and South America, 11,162,110; Europe, 1,110,096; Asia, 134,730; Oceanica, 125,281; Africa 55,802. Registration in Spanish-speaking countries aggregates 241,584.

These statistics were gathered by Automotive Industries. Others from the same source show that countries in which motor vehicles are most numerous are, in order: United States, 10,505,660; Great Britain, 497,582; Canada, 403,148; France, 236,146; Germany, 91,584; Argentina, 75,000; Australia, 73,900; Italy, 53,000; India, 45,983; Dutch East Indies, 45,000; Spain, 37,560; New Zealand, 37,500; Russia, 35,000; Belgium, 33,200; Union of South Africa, 26,468; Brazil, 25,000; Mexico, 25,000; Denmark, 22,260; Cuba, 20,000; Switzerland, 18,011; Austria, 16,850; Norway, 14,340; Sweden, 14,250; Holland, 13,500; Philippine Islands, 12,381; Japan, 12,260; Algeria, 12,000; Poland, 10,700 and Chile, 10,000.

There are motor vehicles everywhere, however. The Malay States have 8,000; Turkey, 5,500; Egypt, 5,084; Czecho-Slovakia, 4,133; the Gold states, 3,500; Morocco, 2,500; Siam, 2,187; Dominican Republic, 1,800; Hawaii, 1,555; British Guiana, 1,050; Canary Islands, 881; Newfoundland, 600; British West Africa, 506; Portuguese East Africa, 400; French West Africa, 250; Madagascar, 159; Italian Somaliland, 66, and even Monrovia has 3.

The province of Ontario with 200,900 has nearly has the total for Canada while the prairie province of Saskatchewan with 63,370 leads the old province of Quebec by 4,000.

Although Argentina has a total of 75,000 cars and trucks, the city of Buenos Aires with a population of 1,800,000 has only 15,000, nearly half of which are taxicabs.

The total registration of 497,582 for Great Britain, including England, Scotland, Ireland and Wales, shows one motor vehicle for every 96 persons. France has only one for every 152 persons.

Mexico was the only country which imported more automobiles in 1921 than in 1920 and careful estimates show that its automotive registration increased nearly 50 per cent last year.

Porto Rico is using motor vehicles to supply transportation not furnished by railroads. The development of business on the island has reached large proportions. The use of the motor bus also is a recent development in Salvador.

Poland, with a population of 24,000,000, has only 10,700 motor vehicles, a large percentage of which are in Warsaw, Lodz and Posen. The free city of Danzig has 1,100.

Bulgaria, whose transportation system was wrecked during the war, has only 1,140 cars and trucks for its 5,000,000 population.

The increase in the number of automobiles in Belgium since the war has been almost 100 per cent and the country now has one automobile for every 230 inhabitants.

The Russian army operates 1,500 of the 8,500 motor vehicles in Rumania and there are 3,400 in Bucharest alone.

China, with 60,000 miles of well-constructed courier roads and a population of 400,000,000 has a motor vehicle registration of only 8,150. Shanghai has 4,670 of these and Peking 1,127.

Approximately 7,000 of the 12,260 automobiles and trucks in the Japanese Empire are in the city of Tokio. Poor roads have restricted the sale of motor vehicles in Japan.

Bombay has 10,288 and Calcutta 7,650 of the 45,983 in British India.

Half the 8,000 motor cars in the Malay states are in Singapore.

Practically all the motor vehicles in Arabia are used in the city of Aden.

Palestine, the cradle of Christianity, has 536 cars and trucks. It now is possible to motor from Jerusalem to Damascus.

In comparison with the other countries of the world, the density of the motor population in the United States is startling. Final revised registration figures show one for every 10.2 persons. Iowa has one for every 5.28, South Dakota one for every 5.38; Nebraska one for every 5.49; Colorado one for every 5.78; and Kansas one for every 6.14.

New York still leads in total registrations with 812,031. The other leading states in order are: Ohio, 720,632; Pennsylvania, 689,589; Colorado, 673,830; Illinois, 670,434; Michigan, 477,037; Texas, 467,616, and Iowa, 460,528. The only other state to exceed the 400,000 mark was Indiana with 400,342.

There was an actual registration gain of 1,573,202 in the United States in 1921 over 1920, or 17.6 per cent. The largest percentage gain was in Florida. Five states gained more than 100,000 in registration last year. They were New York, Pennsylvania, Ohio, California and Illinois.

Oratorical Precaution

"You always have a very convincing way of speaking."

"I generally ascertain the views of my auditors and then fall in line as closely as possible," confided Senator Sorghum. "In that way I have 'em convinced before I start." —Washington Star.

Logic

The Yokel (meditatively) — I'm going to sell the farm and put the money in the bank. When you've got a farm, the Lord does as He pleases with you, but he can't touch the money."—Stockholm Kasper.

BRINGING UP FATHER (Copyright, 1917, International News Service. Reg. U. S. Pat. Off.) By GEORGE McMANUS

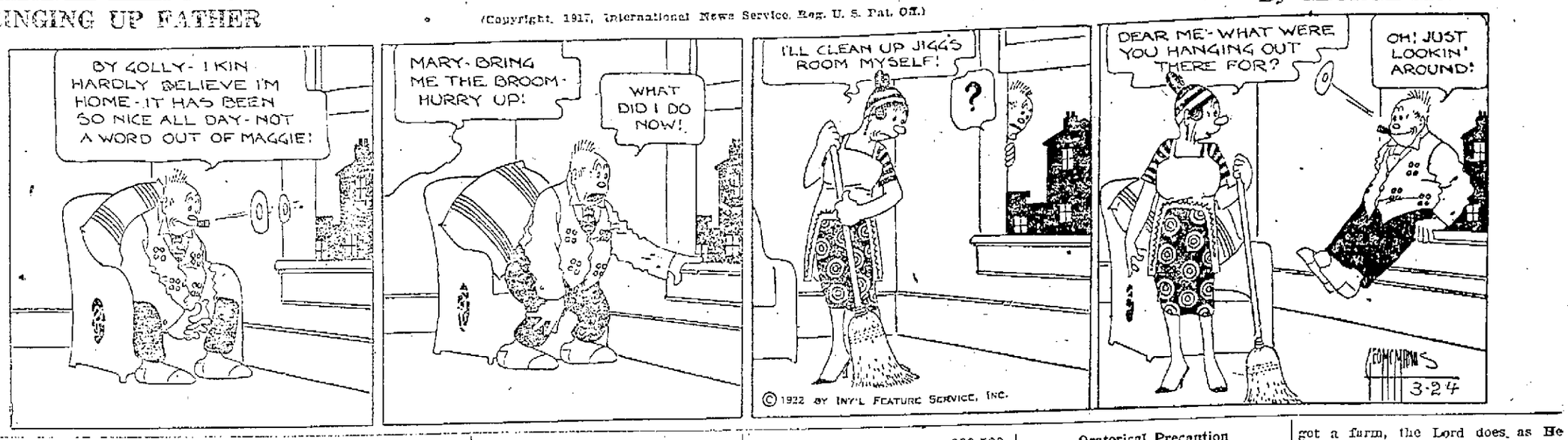

GANTERT BROS'. HOOSIER Sale Ends Saturday.

STORE CLOSES SATURDAY AT 6 P. M.

J. Bartel Co.
SILKS. DRESS GOODS
MILLINERY AND READY TO WEAR
409-411-413 MAIN STREET

STORE CLOSES SATURDAY AT 6 P. M.

We Feature for Saturday and Next Week

Hundreds of styles in Wraps, Capes, Coats, Suits and Dresses. Now is the time to make your selection, unmatchable in style, quality and price. You'll be surprised at the values we're offering.

Wraps, Capes and Coats in a great variety of styles and materials. Capes from $12.98 up to $49.98. Wraps from $25 up to $89.50. Coats, $9.98 up to $75.00.

Suits
Tweed Suits of excellent quality, from
$14.98
up to $45.00
Smart models in plain tailored Suits, embroidered, and the youthful box coat effect, priced from—
$25.00
to $75.00

Taffeta Dresses
We were fortunate in securing a smart line of Taffeta Dresses way under the market price which we can offer you at the low price of—
$17.50

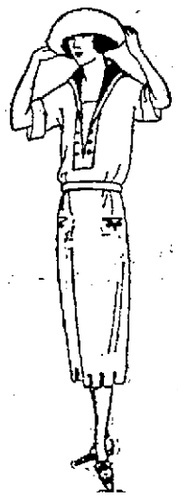

BARGAIN BASEMENT STORE

See These Items and Save

CLOSING out entire stock of Hats, Flowers, Feathers and Plumes bought before March 1st.
Just 17 trimmed Hats left, your choice 98c
Just 10 Untrimmed and Children's Hats left, your choice 49c
Wire and Buckram Shapes at 10c
Our entire stock of Flowers, Feathers and Plumes, at—
5c, 10c and 25c
Fancy draped Veils, at—
25c, 49c, 75c and 98c
A special value in Ladies' Gingham Apron Dresses, at $1.95
Just received a new line of Children's Gingham Dresses and Rompers, priced at—
98c up to $3.98
Ladies' Chemise and Nainsook Bloomers, special value at 69c
Ladies' Sateen and Muslin Petticoats, embroidered and lace trimmed, priced at $1.00

Beautiful new Tissues arrived today, excellent values at the yard, 69c and 85c.
New Dress Ginghams, in plaids, stripes and checks at the yard 25c, 50c and 69c.
Ratine Suiting, in all the new shades, at the yard 98c
Voiles in a large variety of Foulard patterns, yard..... 59c and up
Cotton Foulards arrived today, at the yard 65c
Silk Tricolette in black and colors, very popular, at the yard $1.98
36-inch Silk Poplin, on sale at the yard $1.00
36-in. Figured Silks, suitable for coat linings and kimonos, at the yard $1.25
A good fitting Corset is essential to get the correct lines to your new suit or gown, our corsetiere will gladly fit or advise you what style is correct for your figure, priced from ..... $1.00 up to $10
Buy your Easter Gloves while stocks are complete. Beautiful new novelty silk Gloves, at—
$2.00 up to $3.50
A very good value in Kayser's Chamoisette Gloves, at pair $1.00
Big line of imported two-clasped and Gauntlet Kid Gloves, priced the pair from $2 up to $7.50. Just received another shipment of irregulars, in pure thread silk Hosiery, colors white, black, grey, nude and cordovan, at the pair $1.39

MILLINERY SECTION
All in readiness now for service in our new Millinery department on second floor. All new merchandise purchased, within the last ten days and featuring the latest fashion inclinations as to color, style and materials.
All of our Hats are smart and all are surprisingly low priced considering quality. Sailors and Dress Hats from—
$3.95 up to $20
You are invited to inspect these new models.

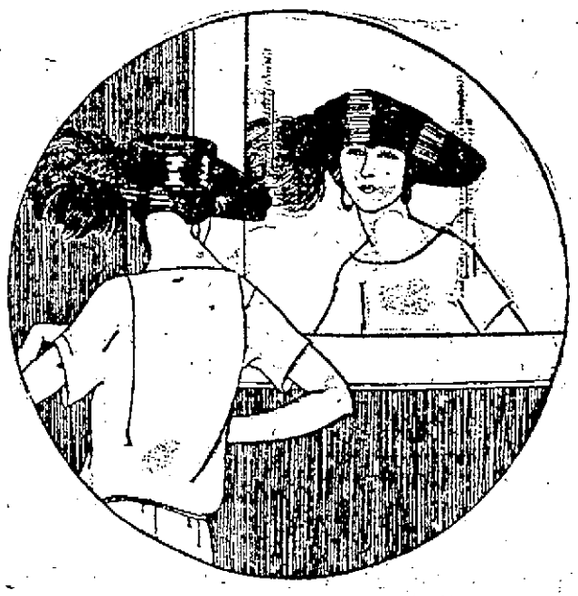

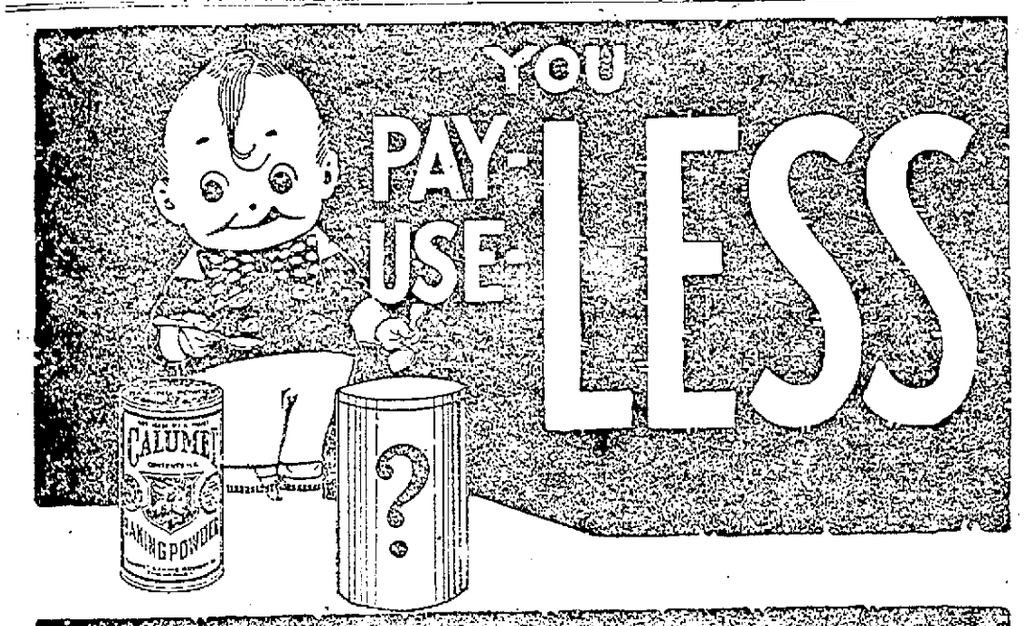

Don't be deceived by house-to-house canvassers offering something "just as good."
Don't try to save money by buying cheap or "Big Can" baking powders.
Don't experiment. You will throw out more spoiled bakings than you can save on the price of powder.

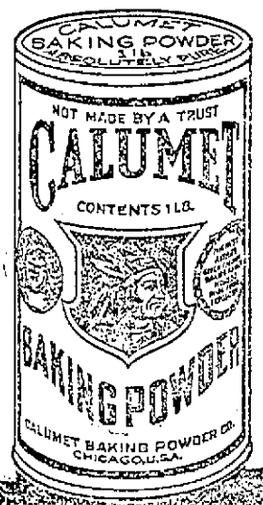

CALUMET Baking Powder
has proved in millions of bake-day tests that it is the best baking powder ever made—that's *why* it is the biggest selling baking powder in the world today.
You use less of Calumet—because it *is* the highest grade baking powder. One teaspoonful is equal to *two* teaspoonfuls of most other brands.
It is the most economical of all. Millions of housewives use it—and so do leading domestic science teachers and cooking experts.
You save when you buy it—You save when you use it.
Calumet contains only such ingredients as have been approved officially by U. S. Food Authorities.
HIGHEST QUALITY AWARDS

GET BEST RESULTS WITHOUT LOSS

CHILD VICTIMS OF SOVIET FAMINE-BREEDING POLICY

STARVING RUSSIAN CHILDREN

CANNIBALISM REAL MENACE IN RUSSIA SAYS QUAKER CHIEF

Tells How Village of Over 5,000 Dwindles in Less than Year to 3,600

(By MILTON BRONNER)

LONDON.— Cannibalism has become a factor to be reckoned with in Russia's famine area.

A shudder of dreadful memories was in the voice of Miss Ruth Fry, secretary of the Friends Relief Committee, as she told what she saw in a tour of the starving Volga district.

"People in Palimovka were eating birch bark, pounded grass and scrub brush," she said.

"Here, as in many other places, reports of cannibalism seem only too clearly established. The village population of 5077 last summer has dwindled to 3626—and is still decreasing.

"Buzuluk, a place of 50,000 people, is a city of the dead. Streets are empty. Houses are shuttered. Ten or 12 out of every 100 people die every day in spite of relief work. This town is the heart of the district looked after by the American and British Quakers.

Only a Part of It

"If the ravages of famine continue most of the 618,000 people in the district, including 252,000 children, will perish. And this is only a tiny fragment of the vast Volga region that is starving.

"Occasionally you see a market place with real brown bread and fresh cranberries. That is all.

"There is a House of Motherhood and Infancy established by the Soviet in Buzuluk. It is called the House of Death."

Miss Fry, one of the few women who have had all the facilities for observation opened by the Soviet government and other agencies, said the high peak of the famine tragedy was the destruction of homes.

Children Abandoned

"Children have been deliberately abandoned by their parents—not in callousness, but in the hope that someone will care for them.

"I saw a father bring three starving children to a relief station, asking that they be fed. He was told that only orphans could be taken in.

"'Then they shall be orphans,' he said, and went away and committed suicide.

"Relief stations are overflowing with children. In one I counted 500 jammed into three rooms, wedged so tightly they could not lie down. Filthy verminous clothes patched their starved frames.

Tots in Torture

"The terrible sound of children crying is still in my ears. It is not the cry of a healthy child in pain, but the dreary, hopeless, helpless wail of anguish—a cry for food and warmth that becomes a moan as dreams stab them in their sleep.

"What shall we do? Feed children only, or sacrifice some of them that enough parents may be saved from starvation to help produce?

"Whatever is done by relief organization, with the best intentions in the world, millions seem certainly doomed to death."

Placing the Responsibility.

"What have you learned at school?" was the time-honored question a young woman asked her niece yesterday. "Oh, nothing at all," responded the little first grader; "I don't know what in the world is the matter with my teacher!"—Buffalo Courier.

Dandruff Soon Ruins The Hair

Girls—if you want plenty of thick, beautiful, glossy, silky hair, do by all means get rid of dandruff, for it will starve your hair and ruin it if you don't.

It doesn't do much good to try to brush or wash it out. The only sure way to get rid of dandruff is to dissolve it, then you destroy it entirely. To do this, get about four ounces of ordinary liquid arvon; apply it at night when retiring; use enough to moisten the scalp and rub it in gently with the finger tips.

By morning, most if not all, of your dandruff will be gone, and three or four more applications will completely dissolve and entirely destroy every single sign and trace of it.

You will find, too, that all itching and digging of the scalp will stop, and your hair will look and feel a hundred times better. You can get liquid arvon at any drug store. It is inexpensive and four ounces is all you will need, no matter how much dandruff you have. This simple remedy never fails.

Advertisement

IF BACK HURTS BEGIN ON SALTS

Flush your Kidneys occasionally if you eat meat regularly

No man or woman who eats meat regularly can make a mistake by flushing the kidneys occasionally, says a well-known authority. Nearly all rheumatism, headaches, liver trouble, nervousness, constipation, dizziness, sleeplessness, bladder disorders come from sluggish kidneys.

The moment you feel a dull ache in the kidneys or your back hurts, get about four ounces of Jad Salts from any reliable pharmacy and take a tablespoonful in a glass of water before breakfast for a few days. This famous salts is made from the acid of grapes and lemon juice, combined with lithia and has been used for generations to neutralize the acid so it no longer causes irritation.

Jad Salts is inexpensive and cannot injure; makes a delightful effervescent lithia-water drink which all regular meat eaters should take now and then.

GANTERT BROS'. HOOSIER Sale Ends Saturday.

Certain foods, those rich in vitamins, are more useful than others.

Scott's Emulsion

is replete with those elements that determine growth and strength.

Scott & Bowne, Bloomfield, N. J.

ALSO MAKERS OF

Ki-moids

(Tablets or Granules)

FOR INDIGESTION

20-SSK

Get a New MATTRESS

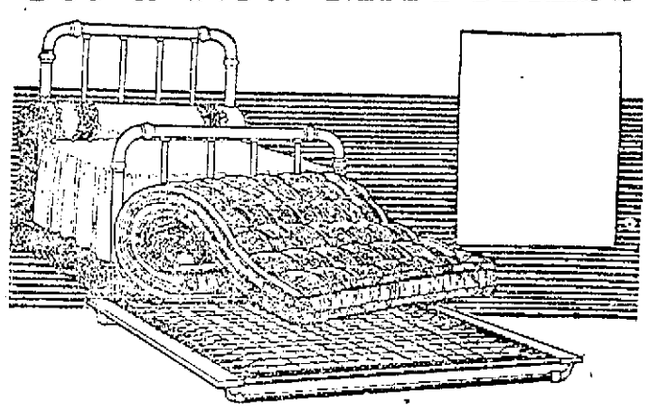

Price alone does not govern the value of a mattress, rather it is the QUALITY of construction and materials used, and the length of service the mattress will give that are the main factors. Price is, of course, of great importance. Our mattresses are priced as low as possible consistent with their quality.

Pillow Made to Match the Mattress.

If you wish elegance and luxury buy our Box Spring Mattress.

We also make Davenport, Sanitary, Couch and Child's Bed Mattresses. We will be glad to make any size or grade mattress or pad to your order. A large variety of patterns and colors in ticking to choose from.

We also renovate and rebuild your old mattress at a very small cost to you.

SEE OUR WINDOW DISPLAY

We Repair and Upholster Furniture.

Tillman Bros. FURNITURE RUGS 116-118 SOUTH 4TH STREET

WHAT DOES "Saturday Ni MEAN TO YOU?

See Tomorrow's Paper

Delicious home made Cream Fudge, extra special Saturday, per pound..... **20c** 2 pounds, 35c

DOERFLINGER'S THE HEART OF LA CROSSE

Peanut Taffy, selling at 40c, Saturday only, per pound— **20c**

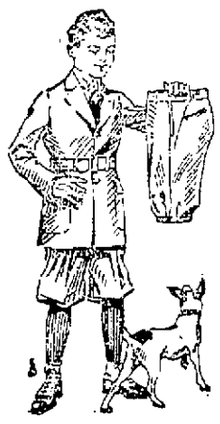

If Every Day Was School Day

then your boy might be able to get along with the clothes he has. But on Sundays and at the parties of his little friends he must be "fixed up". The only thing to do is to get him a new suit. Here are some that will make him look as dressy as any other boy now, and give him a lot of everyday wear later on. A dandy all wool two-pants suit of fine material, knickerbocker style, in various colors, sizes 7 to 15. **$8.95**

Tub Suits Are What the Boy Likes Best

It's much easier on mother, because in these days when marbles and tops are the most important things in a boy's life, keeping sonny clean is a difficult problem. Tub suits make it easy. Ours wash so nicely and when ironed come out looking so slick and clean that it is a pleasure both to mother and son to have them on. We have such an unusual selection of styles and materials that we hesitate to go into detail here. We just want you to see them. We will mention the prices, however, just to let you know how moderate they are ..... **$1.25 to $5.00**

CONFIRMATION TIME

Ordinarily Confirmation time is the occasion for considerable worry on mother and daughter's part. We believe we can settle that problem with very little effort. We have the most charming group of little frocks in organdy, and other wash materials, all beautifully fashioned and trimmed, and adorned in one of these frocks we believe you will say when daughter steps out for Confirmation, "she never looked so sweet and pretty." Sizes from 6 to 14 and price is not a troublesome matter either, as we have them ranging from ..... **$3.00 to $15**

The New Spring Goods Are Here In Wonderful Array

SEE THEM ON DISPLAY IN THE YARD GOODS SECTION

KREPE-KNIT

The Fashionable Silk of the hour; 36 inches wide, per yard..... **$3.95**

Shown in staple street shades as well as sport colors. Fashion demands them for dresses, waists, sport skirts, sport suits and sweaters.

36-inch Tissue Ginghams, attractively priced at per yard **75c**

Note the width, then come and see the quality. Shown in beautiful new spring plaid designs; also neat check styles; recommended for summer dresses and waists.

LINEN SUITING

36-inch Colored Linen Suiting, priced Saturday at per yard **85c**

A non-crush linen that Fashion demands for frocks and outing suits. Also used for making bath towels, guest towels and fancy art drapes. See it on display in the wash goods section.

36-inch Colored Beach Ratines, priced at per yard **$2.00**

A silk and cotton fabric with a very lustrous silk sheen. A fashionable fabric for summer frocks; shown in the new sport colors.

TRIMMING SECTION

Our trimming department is showing a complete line of all the new dress trimmings; beautiful new bandings, motifs, new wool trimmings, new spangled tunics; also a complete line of beaded and novelty girdles.

The New Rufflings and Vestings Are Here

Our lace section is showing a complete line of all the new net rufflings and vestings to match; shown in white and ecru shades. Priced at yard.... **98c to $4.50**

The Oxford You Need Now

Very attractive brogue Oxfords, also plain Oxfords on the new Spring lasts, in black and brown calf, and black vici kid, all sizes and widths, and we believe the most attractive oxford styles you can buy for spring, very specially priced Saturday at pair --

$4.35

Special Offers In the Soap Section

1-25c package Swift's Pride Washing Powder, 1-10c bar of Wool Soap— **All for 27c**

1-25s package Swift's Pride Washing Powder, 10 bars Arrow Soap— **All for 53c**

And a representative of Swift & Co., will be here to explain all about the superior qualities of Swift's Soap Products.

Elkhorn Evaporated Milk— 3 tall cans for **25c** (Limit 12).

Soda Crackers, fresh baked, per pound— **12c**

DEMONSTRATION OF HOGAN'S QUALITY BRAND COFFEE IN OUR GROCERY SATURDAY.

When Your Fashion Fancy Turns to Wraps

If it is a wrap that you have decided to give the privilege of costuming you for the Easter promenade, you will find these worthy of your favor; either the luxurious richly embroidered Wraps of soft pile fabrics or the more dashing Capes of sports woolens. Selections are generous enough to meet individual preferences and prices extremely moderate. Tweed, polo and mixtures are the favored materials while this spring'se color tones are unusually attractive, some are full silk lined. All sizes, 14 to 56, at prices from—

$11.50 to $29.50

Your Next Corset

The coming warm weather is going to demand a different corset than you are wearing now. We are fortunate in having at this time a very complete line of garments made of light weight material, medium bust, graduated front clasp, embroidery trimmed, with draw string; sizes 22 to 32. This garment we ordinarily sell at a much higher price. We offer it on sale for Saturday at only **89c**

Odds and Ends Sale of Confiners

We have grouped together for Saturday a few odds and ends in Confiners, both front and back opening styles, some lace and some in other fancy materials. These are unusual values for the money. We offer them special for Saturday at only **75c**

Army Utility Bags

Made of heavy duck, khaki color, provided with large and small pockets; 40-inch extra heavy adjustable shoulder strap, 1¼ inches wide. Just the thing for Boy Scouts, fishers, hunters, etc., Saturday while they last each **10c**

Limit 1—(Basement).

Galvanized Pails

Made of heavy sheet steel, coated with prime highly spangled spelter, reinforced heavy ears, extra heavy wire handle, run of the mill quality, Saturday each **10c**

Limit 1—(Basement).

SCHOOL CHILDREN OF U. S. TO TAKE PART IN "HUMANE WEEK"

Week of April 24th to 29th Devoted to "Kindness to Animals" Propaganda

ALBANY, N. Y.—"The hour is near at hand," says H. H. Jacobs of Kansas City, Kansas, a humane worker known nationally "when the humane cause will be recognized as the large factor in the world's welfare that it is."

In an article in the coming issue of the National Humane Review, that has the strong approval of Dr. Wm. O. Stillman, national president of the American Humane association, H. H. Jacobs urges "that, as nearly world-wide as it is possible, we should set aside the forty-five minutes directly following the close of the afternoon session of public schools on the Thursday of Humane Week, to be exclusively devoted to the animals.

"Children coming out of school will readily find opportunities for performing acts of kindness to them. On the next day, either in class work or for the usual Friday afternoon exercises, whatever has been done during the forty-five minutes by both teachers and pupils would serve well for humane lessons.

"Then after the children, let us ask all sorts of notable persons to act their parts in that forty-five minutes.

"Use this bit of time as a new and higher land mark."

President Warren G. Harding and Mrs. Harding have been asked to take a part in Humane Week exercises, April 24 to 29th. Several governors will issue proclamations urging recognition of the week as a matter of public welfare, particularly desirable at this time of peace and humane appeal.

A MUSICAL MARRIAGE

Brown and Black were arguing at their club on the question as to who should be the head of the house—the man or the woman.

"I'm the bread-winner," Black said, firmly, "and therefore I rule in my house."

"Well," Brown replied, "before we were married my wife and I made an agreement that I should make the rulings in all the major things and she in all the minor ones."

"And how has it worked?" Black inquired.

Brown smiled wanly. "So far," he replied, "there have been no major matters."

All Clear Now

A professor says that sedentary work tends to lessen the endurance. In other words, the more one sits the less one can stand.—Boston Transcript.

Few and Small

"I understand your cook has left." "Yes," answered the housewife, who was taking account of broken china, "but not much."—Washington Star.

35 RADIO BROADCASTING STATIONS NOW ACTIVE

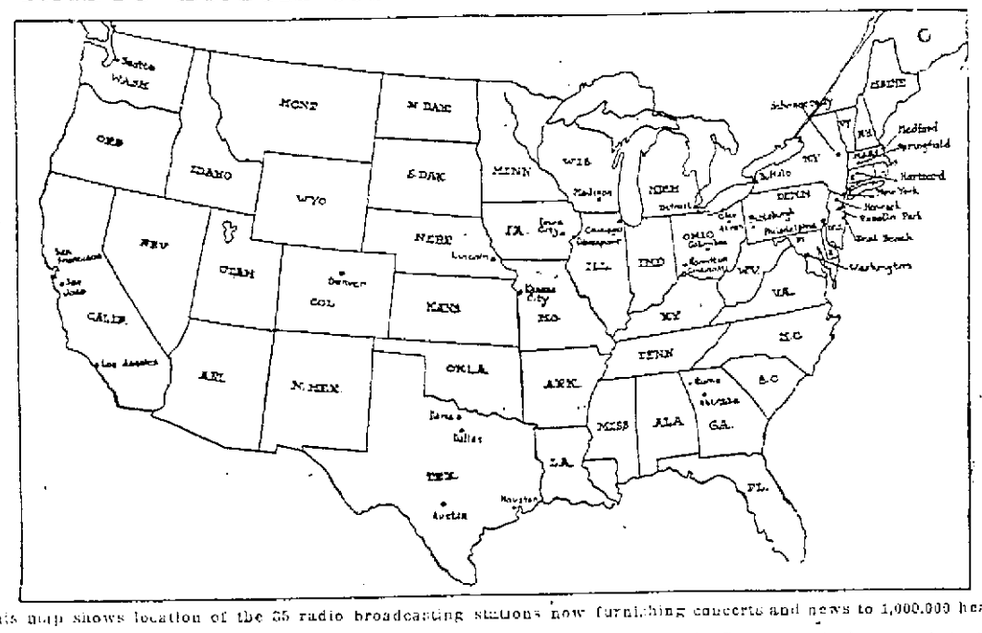

This map shows location of the 35 radio broadcasting stations now furnishing concerts and news to 1,000,000 hearers

By EDWARD THIERRY

NEW YORK.—Have you got your ear to the air?"

Thousands have. Enthusiasm over the wireless telephone is spreading tremendously. From a fad and a toy the radio receiving set has become a household convenience.

Out of the air come daily news bulletins, lectures, sermons, vocal and instrumental concerts, operas, market reports, government time signals, shipping news, weather forecasts, fashion tips, agriculture reports, church services and children's bedtime stories.

Radio broadcasting service is available in all parts of the United States. Probably not less than 250,000 receiving sets are in operation, the daily audience that listens is numbering more than 1,000,000 people.

There are 14,000 amateur transmitting stations operated by enthusiastic experimenters and capable of short distance broadcasting. Numerous government stations broadcast official business, but also can be used in distributing speeches or messages to the country at large.

35 Stations Active

Broadcasting station giving public service now are operated in 35 cities. Here is the list.

NEWARK, N. J. — Westinghouse Electric and Manufacturing Company station; hourly service from 11 a. m. to 10 p. m.

NEW YORK.—Western Electric Company station (experimental); occasional service.

ROSELLE PARK, N. J.—Radio Corporation station; daily service.

DEAL BEACH, N. J.—Western Electric Company station (experimental); occasional service.

SPRINGFIELD, Mass.—Westinghouse station; hourly service.

HARTFORD, Conn.—C. D. Tuska Co. station; concerts Tuesday, Thursday and Saturday evenings.

MEDFORD, Mass.—American Radio and Research Corporation; news service.

SCHENECTADY, N. Y. — Union College station; occasional programs of music.

WASHINGTON, D. C. — Government station, broadcasting correct time at noon and 10 p. m. daily. White and Boyer station, concerts and radio lectures Tuesday and Friday evenings.

ATLANTA, Ga.—Carter Electric Company station; news and music program Sunday, Tuesday and Thursday evenings.

PITTSBURG, Pa. — Westinghouse station; complete daily program.

CINCINNATI, O.—Precision Equipment Company station; music and vaudeville programs and sport reports Monday, Wednesday and Saturday evenings.

CHICAGO, Ill.—Westinghouse station; complete daily program; concerts Friday evening; grand opera program every evening except Friday during opera season.

MADISON, Wis.—University of Wisconsin station; weather reports daily, except Sunday, at 12:35 p. m.; music program Friday evenings.

KANSAS CITY, Mo.—Western Radio Company station; market reports and weather forecasts daily; concerts every evening.

LINCOLN, Neb.—University of Nebraska station; concerts every evening.

DENVER, Col. —Reynolds Radio Company station; news twice daily; concerts every evening.

DALLAS, Tex.—Police and Fire Department station; news, weather forecast and concerts every evening.

AUSTIN, Tex.—University of Texas station; local news and athletic reports daily.

SAN FRANCISCO, Cal.—Commercial and hotel stations broadcasting concerts every evening. California Theater broadcasting performances nightly.

LOS ANGELES, Cal.—Hamburger's department store; daily service.

SAN JOSE, Cal.—Harrold Laboratories station; daily service.

Other cities having broadcasting stations include: Cleveland, Philadelphia, Columbus, O., Buffalo, Detroit, Mich., Akron, O., Hamilton, O., Seattle, Wash., Houston, Tex., Davenport, Ia., Iowa City, Ia., Rome, Ga., Paris, Tex.

This list does not include government stations, except the Arlington Naval Station. In addition the government has 230 land radio stations.

Probably the biggest public service broadcasting station in the country is being built by the American Telegraph and Telephone Company in New York. After it is placed in operation others will be built in various centers over the country.

ANTIQUES BOUGHT BY THE WHOLESALE THROUGH GERMANY

Business of Dealing in Modern Antiques Proving a Profitable One

BERLIN.—Modern "antiques" are being purchased wholesale in Germany for sale to unwary foreigners and newly rich Teutons, who have been prompted to seek objects of real art by the news that a number of princely families have been compelled to market family heirlooms and rare treasures, according to investigation of some clever buyers.

The business of dealing in imitations has been so profitable that hundreds of new "antique" stores have been opened, and representatives with choice lists of things "old families" have to part with are encountered at every turn.

One way of attracting the interest of a prospective buyer has become so common it has almost lost its value. The "antique" artist maneuvers for an introduction and in the course of conversation mentions an old friend who once stood high in the favor of the former emperor, who must now sell his priceless heirlooms for a mere song to buy his breakfast rolls and sausages.

The man's name, of course, cannot be divulged, he is so proud, and it would be such humiliation. Arrangements may be made, however, to view the antiques in the dwelling of an acquaintance, or they can be transported to the shop of some antique dealer.

This method is more successful with the newly rich Germans, who appreciate the part pride may play in the situation, than with foreigners, especially Americans, who have learned that pride does not often prevent a prince or even a former king from talking business when a few hundred thousand marks are in sight.

Prices for genuine antiques, owing to the keen competition among purchasers, have reached staggering proportions and possessors of these treasures are marketing now, either under press of necessity or for business reasons. Some pieces belonging to a former king of Saxony, whose heir is said to have disposed of his entire house furnishings, brought as much as 1,000,000 marks each.

London has a total electric supply of 500,0000 kilowatts.

THE SAILOR'S LIBRARY

If books are treasures anywhere it would seem that they would be especially valuable at sea. But, speaking of the average seaman, an old-time mariner says that the rarest sight to be seen in a ship's forecastle is a man with a good stock of boks. Occasionally, it seems, a sailor does get hold of a good book or two, and it is quite pathetic to see how he will treasure them.

The mariner adds that he was never in but one forecastle that had not a Bible and a copy of Shakespeare, the property of some one who hled on to them voyage of the voyage; and such books get read at sea, with such a closeness and persistency one may look for in vain ashore.

Lions Like Lavender

Lion-tamers frequently perfume themselves with lavender. There is, it is said no record of a lion ever having attacked a trainer who had taken the precaution of using this perfume.

CORNS

stop hurting in one minute!

—by removing the cause. The *only* treatment of its kind. Dr. Scholl's Zino-pads protect while they heal. Thin, antiseptic, waterproof. Absolutely safe! So easy to put on, so sure to give quick and lasting relief. Try them! At druggist's or shoe dealer's.

Sizes for corns, callouses, bunions

Dr. Scholl's Zino-pads

Put one on—the pain is gone

PEARL NECKLACE SALE

AT LESS THAN ONE-QUARTER THEIR REAL VALUE

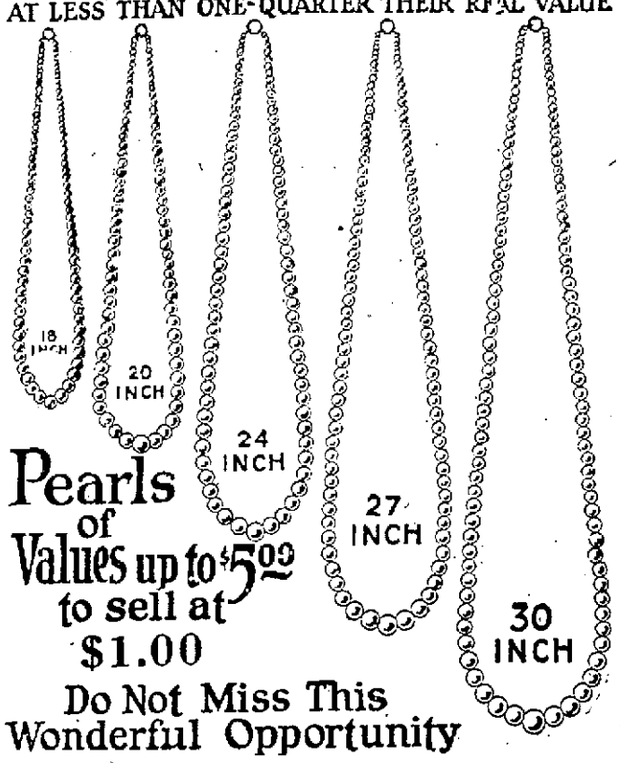

Pearls of Values up to $5.00 to sell at $1.00

Do Not Miss This Wonderful Opportunity

MUTCHOW BROS. & PRUESS

Youth Craft HAIR AND SCALP REMEDY

Dandruff and itching scalp are not only aggravating but they are injurious to hair and scalp. Both are easily and quickly prevented by Youth Craft—a real remedy that is producing wonderful results. Guaranteed. No oils, dyes and but 1% of alcohol. At drug stores and toilet counters.

Neglecting That Cold or Cough?

LETTING the old cough or cold drag on, or the new one develop seriously, is folly, especially when at your druggists, you can get such a proved and successful remedy as Dr. King's New Discovery. No drugs, just good medicine that relieves quickly.

For over fifty years, a standard remedy for coughs, colds and grippe. Eases croup also. Loosens up the phlegm, quiets the croupy cough, stimulates the bowels, thus relieving the congestion. All druggists, 60c.

Dr. King's New Discovery For Colds and Coughs

Wake Up Clear Headed. That "tired out" feeling mornings, is due to constipation. Dr. King's Pills act mildly, stir up the liver and bring a healthy bowel action. All druggists, 25c.

PROMPT! WON'T GRIPE Dr. King's Pills

Special Sunday Dinner

75c

Hotel La Crosse Coffee Shop

WE SELL FEDERAL BREAD

JEFF'S GROCERY

729 Division

CORTLEY JUNIOR

Boys' clothes with snap and wear

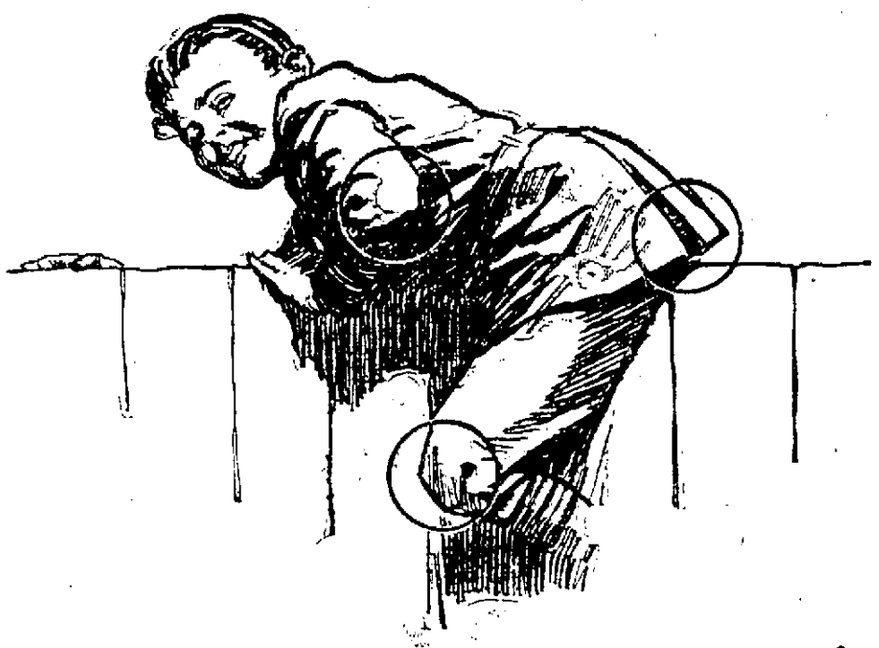

Invisible patches at every point of hardest wear

WE recommend Cortley Jr. Clothes for boys for very simple practical reasons because we know that they mean satisfied customers.

The points that usually wear out first in a boy's suit—knees, elbows and the seat of the trousers—are backed up in these suits with invisible patches. These extra layers of wear prevent trouble before it can develop. Not only are hours of mending made unnecessary, but the suit retains its shape and smart appearance almost twice as long.

Cortley Jr. Clothes are also made with the greatest attention to the details that mothers appreciate—reinforced pockets, taping of seams, right down to quality of thread used to sew on the buttons.

Designed by the makers of the famous Cortley Clothes for young men, every suit not only has the snap and style that the boy appreciates, but also the manly, upstanding appearance that mothers look for.

The printed guarantee in the pocket of every Cortley Jr. suit is your assurance of satisfaction.

KRAUSE CLOTHING CO.

Main and Third Ladies' Ready-to-Wear and Men's Clothing.

Early Spring Vogues

MYRIADS of chic Tailleurs and smart Wraps and Frocks are here—ready for an advance spring showing. Many very interesting style features are in evidence and Milady will welcome some novel and delightful departures that we do not wish to disclose without a showing.

MAY WE EXPECT AN EARLY VISIT FROM YOU?

We give S.H. Green Stamps. Be sure to ask for them.

Try Mutchow Bros. & Pruess It Pays

509 Main St. Phone 241.

NATION COMPLETES WORK OF BRINGING BACK SOLDIER DEAD

Final Shipment in March Brings Total Up to Forty-five Thousand

PARIS.—The work of returning to the United States the bodies of American soldiers who died in France was completed this month with a final shipment of 1,500 bodies from Brest for New York. This brings the total number of American bodies returned to 45,023.

The simple announcement of the completion of the task marks the close of one of the most trying and difficult problems ever placed before the American army. The American Graves Registration Service, the special branch of the army organized for the purpose, began work in February, 1920.

Agents of that service will now go to England and assemble 97 American bodies destined for shipment to America. These were American soldiers who died in widely-scattered parts of Ireland, Scotland, Wales and England. Five hundred other bodies of Americans whose relatives have decided to leave them in England, will be concentrated in a beautiful little permanent cemetery at Brookwood, Surrey, England, the British government having given the site. This work will be completed by July.

An extensive scheme of beautification has been developed by a special Fine Arts Commission for the four cemeteries in France which are to be the permanent resting places of nearly 30,000 Americans who fell in the world war. Original plans called for the expenditure of neary $3,000,000 but in the interest of government economy this sum has been reduced to about $1,000,000.

Work will begin immediately after this appropriation is made by Congress. Colonel H. F. Rethers, who has been in charge of the Graves Registration work, probably will direct the work.

The four Fields of Honor are Suresnes cemetery, near Paris; Bony, near St. Quentin; Belleau Wood, near Chateau-Thierry; and the Argonne or Romagne cemetery near Romagne-sous-Montfaucon.

For the latter a scheme has been worked out which will make it very much like Arlington cemetery. Each cemetery is to have a rest house and chapel for visitors and every grave will be marked with a uniform headstone.

One of the most touching features of the four cemeteries has been the way in which French people have made them their own. Sunday never goes by without scores of French people visiting them and placing flowers on the graves. This manifestation of friendship and appreciation caused many realtves to leave the bodies in France.

The beautifying of the Fields of Honor will take two years but a great deal of preliminary work has already been done and the cemeteries in their present state are impressive.

When the Graves Registration Service began its work, the bodies were in more than 500 cemeteries scattered in every part of France, Alsace-Lorraine and Germany. Several thousand men were empoyed under the direction of American army officers.

Concentration of bodies in the four Fields of Honor has been completed. The Graves Registration Service will maintain a permanent office in Paris for the convenience of American visitors.

UNCLE SAM TO ESSAY COLLECTOR'S ROLE IN WASHINGTON NEXT MONTH

(By HARRY HUNT)

WASHINGTON.—Washington will again draw the international spotlight, early in April, with a series of conferences with European nations on what they are going to do about their debt to Uncle Sam.

These conferences will be attended by representatives of both major and minor nations—from Great Britain, France and Italy to Esthonia, Finland and Lithuania.

The indebtedness of the various countries to the United States represents, in the aggregate, more than $100 for each man, woman and child in this country, the total including overdue interest being $11,333,191,000.

Although the Senate has held up temporarily, on a question of constitutionality, the confirmation of two members of Congress—Senator Smoot and Representative Burton—as members of the foreign debt refunding commission, arrangements already are under way for taking up the adjustment of these loans officially at the earliest possible moment.

The three members of the commission already confirmed are Secretary of Treasury Mellon, Secretary of State Hughes and Secretary of Commerce Hoover. Whoever may finally be confirmed in the two remaining places, these three will be the guiding spirits of the American commission.

DEBTS OWED UNCLE SAM

Obligations of foreign governments to the United States, refunding of which will be undertaken by the commission just authorized by Congress, total, including overdue interest, $11,333,191,041.17, as follows:

Armenia	$ 18,137,466.07
Austria	25,409,051.46
Belgium	420,269,897.55
Cuba	8,147,000.00
Czechoslovakia	102,328,599.95
Esthonia	15,694,148.42
Finland	9,005,082.19
France	3,715,022,020.29
Great Britain	4,675,492,161.33
Greece	15,000,000.00
Hungary	1,887,560.82
Italy	1,350,313,782.97
Latvia	5,581,299.39
Liberia	23,215.85
Lithuania	5,479,796.83
Nicaragua	179,285.57
Poland	148,213,058.27
Rumania	40,509,231.11
Russia	223,140,252.01
Serbia	87,219,787.01
Total	$11,333,191,041.17

During the life of these 20 loans which at five per cent would yield more than half a billion annually in interest, a total of $189,813,179 interest has been received.

The British debt will be the first to be taken up. Beside being the largest, it is the only one that offers any considerable hope for early cash. The British debt to the United States, on money and credit advanced during the war, is $4,166,318,358.44. In addition, there is an item of $509,173,937 overdue interest.

Advances to Great Britain, like those to other countries, were made at various rates of interest.

Propose Refunding

To clarify the whole transaction, it is now proposed the total debt be refunded by Great Britain issuing bonds with a uniform interest rate and more advantageously spaced maturity periods.

Such bonds, taken by this government as security for the loan, would not necessarily have to be held till maturity for Uncle Sam to get his money back. They would be negotiable, and as market conditions justified, could be sold to private investers just as our own government bonds would be sold.

The refinancing or refunding of the French and Italian loans will call for more finesse than Great Britain's. No one in official circles expects any result with these that will produce actual money at an early date. However, they can be gotten together into the form of unified loans, at a fixed interest rate and a single maturity date, which will simplify computations and negotiations at such time as full or partial repayment is possible.

After these will come Belgium, Poland, Czechoslovakia, Serbia, Rumania and a dozen smaller fry among nations. Each will send to Washington financial representatives to assist ambassadors or ministers in getting their debt to Uncle Sam refunded and extended.

Architecture began it is said with the building of the pyramids.

Winnipeg, Canada, is the greatest cash grain market in the world.

MIND-LAZINESS

Most of us have, or have had, a tendency to be lazy about thinking. That, in itself, is not dangerous; a tendency can be overcome if we are interested in overcoming it. But many people, not realizing what is the matter with their minds, let lazy thinking habits develop unchecked. The slipshod mind has always an excuse ready. It says, "I'm too tired to work now. What I need is a thorough rest to fit me for thinking. Tomorrow I shall be able to do this work easily." Sometimes the excuse is genuine, but we must be on our guard to see that the tired feeling really means overwork. We must be on the lookout for the idle brian that complains of being exhausted.—Austin Herald.

HER VERSION OF IT

An east side of London child was sitting with other children on the curb outside a public house in Shoreditch and proceeded with her story of the garden of Eden.

"'Eve ses; 'Adam 'have a bite?'

"'No,' ses Adam, 'I don't want a bite.'

"'Garn!' ses Eve; 'go on, 'ave a bit!'

"'I don't want a bite,' ses Adam.

The child repeated this dialog, her voice rising to a shrill shriek.

"An' then Adam took a bite," she finished up.

"An' the falmin' angel come along with 'is sword, an' 'e ses to 'em both; 'Nah, then — outside!'" — Catholic Citizen.

Divorce is increasing rapidly in London, especially among the poor.

WEEDS

What hidden virtue is in these things that it is granted them to sow themselves with the wind, and to grapple the earth with this immitigable stubbornness, and to flourish in spite of obstacles, and never to suffer blight beneath any sun or shade, but always to mock their enemies with the same wicked luxuriance? It is truly a mystery and also a sybol. There is a sort of sacredness about them. Perhaps, if we could penetrate nature's secrets, we should find what we call weeds are more essential to the well being of the world than the most precious fruit or grain. This may be doubted, however, for there may be doubted analogy between these wicked weeds and the bad habits and sinful propensities which have overran the moral world; and we may as well imagine that there is good in one as in the other. —Hawthorne.

Hard to Please.

"Say," protested the disgusted patron, "this show is not worth $2."

"Didn't you see the leading man embrace the leading lady in the third act?" asked the manager.

"Of course I did."

"Well, he squeezed her so hard he broke a rib. What do you want for $2?"

GANTERT BROS'. HOOSIER Sale Ends Saturday.

AFTER a strenuous day of pleasure or business during your Milwaukee visit you'll welcome the clean, rest-inviting comfort of a bed and room at the Republican Hotel.

When You Come to Milwaukee Come to the

REPUBLICAN HOTEL

THIRD AND CEDAR STREETS—RAY SMITH, MANAGER.

See the Passion Play Pageant, Pabst Theater, Milwaukee, Apr. 1 to 9.

"THE HOUSE of SATISFACTION"

OUR PRESENT STOCKS of Coats, Wraps, Suits, Dresses, Blouses and Sportwear, are very complete with the newest garments of the season.

MINNEAPOLIS MILWAUKEE FIELDS NEW YORK KENOSHA

425 Main St., La Crosse, Wis.—Phone 154

EXCEPTIONAL VALUES in all lines predominate in our showing of new Spring apparel and all garments are very popularly priced.

New Spring Sport Coats

Newest models in POLO COATS attractively priced at—

GARMENTS NOW ON DISPLAY IN OUR WINDOWS

$25

NEW SHADES
TAN
BROWN
GREY
PLAID BACKS
TWO-TONE EFFECTS

MANY ARE the effects in these popular Coats—all handsomely tailored, along the mannish lines, that assure a trim appearance. The new large patch pockets are prominently featured, many models are full lined, and some only half lined. Most all full belted and the newest sleeve effects.

Selling These Wonderful Values Commences Saturday at 9 A. M.

A LARGE ASSORTMENT of

New Spring Dresses

BRAND NEW SPRING MODELS displayed tomorrow for the first time. Purchased from a leading manufacturer at great concessions. Priced at—

SPRING TAFFETAS
SPRING CANTONS
NEW CREPE SATINS
COMBINATIONS
ALL GARMENTS EXCEPTIONAL VALUES AT $25.00

$25

CHARMING STYLES
BOUFFANT
STRAIGHTLINE
COLORS:
NAVY
BLACK
BROWN
GREY

MODELS PICTURED in this ad are identical garments shown in our special offering.

MOTHER!

Clean Child's Bowels with "California Fig Syrup"

Even a sick child loves the "fruity" taste of "California Fig Syrup." If the little tongue is coated, or if your child is listless, cross, feverish, full of cold, or has colic, give a teaspoonful to cleanse the liver and bowels. In a few hours you can see for yourself how thoroughly it works all the constipation poison, sour bile and waste out of the bowels, and you have a well, playful child again.

Millions of mothers keep "California Fig Syrup" handy. They know a teaspoonful today saves a sick child tomorrow. Ask your druggist for genuine "California Fig Syrup" which has directions for babies and children of all ages printed on bottle. Mother! You must say "California" or you may get an imitation fig syrup.

Advertisement

Heals Running Sores and Conquers Piles

Also Stops All Itching of Eczema Almost Immediately

"I felt it my duty to write you a letter of thanks for your wonderful Peterson's Ointment. I had a running sore on my left leg for one year. I began to use Peterson's Ointment three weeks ago and now it is healed."—A. C. Gilbrath, 703 Reed Street, Erie, Pa.

I'd rather get a letter like that says Peterson of Buffalo, than have John D. Rockefeller give me a thousand dollars. It does me a lot of good to be able to be of use to my fellow man.

For years I have been selling through druggists a large box of PETERSON'S OINTMENT for 35 cents. The healing power in this ointment is marvelous. Eczema goes in a few days. Old sores heal up like magic; piles that other remedies do not seem to even relieve are speedily conquered.

It stops chafing in five minutes and for scalds and burns it is simply wonderful. Mail orders filled by Peterson Ointment Co., Inc., Buffalo, N. Y.

What's The Newest Thing In Shoe Styles?

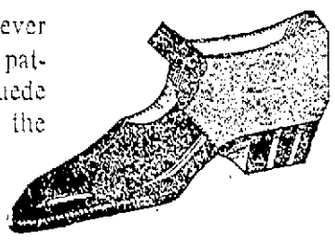

The answer is: "This clever one-strap pump with its patent vamp and grey suede quarter and heel. From the edge of its turned sole to the pretty button with which it is fastened, this new pump is a synonym of daintiness and charm.

Priced at $8.50

The newest in spring styles are arriving daily.

The Rivoli Boot Shop

RICE & THOMPSON. 117 N. 4th St.

"The Rivoli Block is the Place to Shop."

OAT HULLS SUITABLE FOR MAKING PAPER FOREST "LAB" FINDS

Fifteen Hundred Tons Wasted Daily in U. S. Can be Utilized Experiments Show

MADISON, Wis.—A job for the 1,500 tons of oat hulls wasted daily in the United States is the latest discovery at the Forest Products Laboratory, Madison, where these humble hulls have been successfully made into paper pulp and straw board.

Experiments on this new process were started early in the year and were made with the assistance of the Quaker Oats company.

The American taste for oatmeal is largely responsible for the accumulation of such quantities of waste hulls. Some of them can be used as roughage in prepared feeds, but the greater part has not been satisfactorily disposed of up until this time.

One advantage of these hulls as paper making material is that the question of collection is taken care of by the miller. Some of the large mills produce as many as 200 tons of oat hulls in a single day, the greater part of which require but a little sifting to make them ready for use.

The process used in converting the hulls into paper pulp is practically the same as that used for straw. The hulls are treated with lime, washed and beaten, and then run over the combination cylinder-fourdrinier paper machine the cost of using hulls is no greater than that entailed by the use of straw, and the resulting product is equally good.

A mixture of oat hulls and cheap cotton fibre has been found to make a pulp of excellent color, good enough to be finished as a book, magazine or writing paper. The possible saving in the manufacture of this grade of paper is about $10 per ton.

BANGOR FIRM'S CREDITORS MEET WITH TRUSTEES

About twenty-five creditors of E. A. Wolf met in the store Monday evening to hear the report of Trustees Davis and Toepel. Mr. Davis reported the assets at $24,495.59; liabilities $31,013.31. E. L. Vliess of the Northwestern Jobbers' Bureau of St. Paul inventoried the stock at $24,495.59 which has been verified by local merchants as a conservative estimate of the value of the stock, fixtures, real estate, accounts, etc.

Attorney Todd of St. Paul was present and announced that his clients would not accept any sale of the goods which was below 75c on the dollar.

On motion the creditors agreed to hold off on bankruptcy proceedings for one week (March 27) in order to give the trustees an opportunity to close deals pending for the sale of the stock of goods. If at that time no satisfactory purchaser be found the matter will be thrown into the bankruptcy court for final settlement.

If this is done the creditors will not receive as much as they would were the goods sold outright at a fair price—Bangor Independent.

DAUGHERTY WARNS AGAINST VIOLENCE IN CASE OF STRIKE

WASHINGTON — Warning that the federal government would tolerate no use of violence to prevent coal production during the threatened coal strike was issued Thursday by Attorney General Daugherty. He would not disclose any of his plans, said the government expected to show its hand on April 1, and that the action to be taken would be the most drastic ever attempted in a similar situation and that nothing short of court action could stop him in his intention.

BUNGLER

The lad had been brought into a Virginia police court for the fifth time charged with stealing chickens. The magistrate determined to appeal to the boy's father.

"See here," said his honor, "this boy of yours has been in this court so many times charged with chicken stealing that I'm quite tired of seeing him here."

"I don't blame you, judge," said the parent, "an' I'se tiahed o' seein' him here as yo is."

"Then why don't you teach him how to act? Show him the right way and he won't be coming here."

"I has showed him the right way," said the father, "but he just don' seem to have no talent for learnin' how, judge, and he always gets caught."

PLAYING SAFE

There was never an haste at Aunt Dorothea's table; consequently Ruth, the youngest of all the nieces and nephews who gathered at the Hunting Hill in the summer, had learned what to expect. Everything was served by Aunt Dorothea herself and age had strict precedence.

There came a day, however, when Ruth, returning to the family dining room after a season spent in her room with a sore throat, found at her place a little delectable apple pie, so small that it seemed as if it must be meant for her alone. Nevertheless she determined to be cautious.

"Am I"—she looked anxiously toward the head of the table, where sat her awe-inspiring relative—"am I to be aunty for this pie or is it all my own, Aunt Dorothea."—St. Paul News.

Telephone as a Necessity

The telephone becomes a universal household necessity as soon as the boys and girls become old enough to make dates.—Rome (N. Y.) Sentinel.

HER CLIENTS MUST TELL THE TRUTH AND TAKE PROPER PUNISHMENT

MISS IRENE WALSH

MEMPHIS, Tenn. — Miss Irene Walsh, youngest lawyer in Memphis, believes that an attorney should seek only justice for a client.

And, after passing the state board examination and waiting a month to reach legal age, so she could practice law, she declared a code of ethics, the outcome of which is being watched with keen interest by the older members of the profession.

"I will never go before a jury and seek to have that jury clear a client I know is guilty," says Miss Walsh.

"I will only ask that his punishment be tempered with justice and will present such extenuating circumstances as I believe should be considered in deciding the degree of a person's punishment."

Miss Walsh has decided she will never accept a case unless her client makes a solemn agreement to observe his oath to tell "the truth, the whole truth, and nothing but the truth" when he takes the witness stand.

She will accept all kinds of criminal cases, from petty offenses to murder charges, but only on condition that the true facts be presented to the jury.

Divorce cases? "Certainly," says she, "but with the understanding that I recommend to the trial judge that both parties to the suit be prohibited from remarrying."

MASTERS FRANCIS AND JACK ROONEY GIVE MERRY PARTY

MASTERS FRANCIS and Jack Rooney most delightfully entertained thirty-two young lads at a dinner party Thursday night at their home, 1231 Madison street. The table was prettily decked with spring flowers. The evening was merrily spent with games, guessing contests and music, led by Prof. Morton J. Lyon of the Normal school, who is very popular with the boys and who is quite the youngest and jolliest of any party to which he is privileged to be invited. In the bean guessing contest August Grams won a box of candy for the nearest guess of the number of beans the jar contained, and in the free guessing contest Charles Olson won a box of candy, being the winner. Arnold Daman sang two vocal numbers in his most charming and happy manner. The guests were Prof. M. J. Lyon and Masters Arthur Hebbard, Vic and Harold Smedal, Emmett Lynch, Warren Ruplin, John Brindley, Walter and David Woods, Trig Nustad, Glen Morgan, Frederick Reiman, Malcolm Torrance, Walter Wagner, Bud Holley, Charles Olson, Henry Boehm, John McConnell, Dudley Emmert, John Bunge, Billy Salzer, Herbert Schleiter, Oliver Stauffer, John Schilling, John Schaefer, Joe Losey, Kenneth Lucke, Arnold Daman, John and August Grams.

* * * *

A SOCIAL for the young people of the church and their friends will be given in the parlors of the First Presbyterian church by the Christian Endeavor society of the church Friday night.

* * * *

THE YOUNG PEOPLE'S society of the Bethel Lutheran church meets in the church parlors Friday night at 8 o'clock and will be entertained by the Messrs. Anton Wolden and Ludwig Larson. A good program has been arranged and a cordial invitation extended to all.

* * * *

MR. AND MRS. Charles Pfafflin delightfully entertained the members of the French Island Home Makers' club and their families at their home Thursday night. A seven o'clock dinner was served, after which a "community sing" was enjoyed. Miss Lilly M. Borresen, city librarian, gave an interesting talk on the "County Traveling Libraries." The remainder of the evening was passed in a social good time.

* * * *

MISS MABEL Kallish, 1311 Johnson street, was given a pleasant surprise at her home in honor of her eighteenth birthday. The evening was passed with music and games and lunch was served at eleven o'clock. Those present were the Misses Margaret Weigel, Esther Blank, Augusta Hass, Ruth Molzhan, Mae Jones, Mabel Scheitzach, Emma, Clara and Alma Kallish, Masters Carl Krueger, Melvin Johnson, Earl Netwal, Albion Weigel, William Nofke, John Hass, John Ratz, Raymond and Carl Violette.

* * * *

REV. CATHERINE McFarlin left for Milwaukee Friday morning, where she will represent the Spiritualist church of this city as its delegate to the convention of the Wisconsin State Spiritualist Association, which will be in session in the Auditorium in the rink, will also be one of the speakers on the convention program. Mrs. McFarlin will remain over Sunday, having been engaged to speak at the Unity Spiritualist church, returning on Monday.

* * * *

THE BOY Scouts of St. Paul's Lutheran church will have an open night for men on Saturday evening at the church parlors. The scouts will give a demonstration. Senior "Tenderfeet" will receive their pins and the pastor

* * * *

MR. AND MRS. H. M. Swarthout, 1329 Caledonia street, have returned after spending the winter at Tracey, Calif.

HOLMEN CHURCH NOTES

Communion services conducted in the Norwegian language in the Holmen church the coming Sunday at 10:45 in the morning, and in the Halfway church at 2:30 in the afternoon. The Holmen Y. P.'s society will meet Sunday morning in the Holmen church parlors. Mr. Schlabach from La Crosse will speak. Subject: "The Trial of Christ from a Lawyer's Standpoint." A cordial invitation to all. E. Berrum, pastor.

The bow and arrow was the leading arm of the English people for centuries.

The oldest Christian church is at Echmiarzen, Armenia.

WHEN HAIR THINS, FADES OR FALLS, USE "DANDERINE"

35 cents buys a bottle of "Danderine." Within ten minutes after the first application you can not find a single trace of dandruff or falling hair. Danderine is to the hair what fresh showers of rain and sunshine are to vegetation. It goes right to the roots, invigorates and strengthens them, helping your hair to grow long, thick and luxuriant.

Girls! Girls! Don't let your hair stay lifeless, colorless, thin, scraggy. A single application of delightful Danderine will double the beauty and radiance of your hair and make it look twice as abundant.

City Briefs

Dance Yeomen hall, every Wednesday, Sat. Sun. Gabel's best of all.

"Smacks", The real candy treat. 5c at candy dealers.

Take your Hemstitching, Pleating and Button covering work to the Tri-State Pleating Shop. Over Hebbard's.

Mrs. Morris Roberts of West Salem was in the city visiting friends Wednesday.

Roller Skating tonight at Kabat's hall. Admission 25c, ladies free.

Osteopathy—Dr. Jorris, Newburg Bg.

Plumbing need attention? Phone 46 for prompt service. W. F. Schram.

Mrs. Elmer Feak of Rockland is a visitor in the city.

Dr. Watterson, painless dentist, fills and extracts teeth without pain.

"Smacks". The real candy treat. 5c at candy dealers.

Have your cement and brick work estimated and save money. Phone 1220-R.

Columbia Records Weis Book Store.

W. N. Wels, former Sparta newspaper publisher and for eight years in the revenue office at Madison, and Hugo P. Schumacher of Madison have entered the job printing business in the capital city.

Armory Roller rink Friday night barrel race, barrels of fun.

Sunday night. Armory rink, five piece Orchestra skating, Dancing a real treat, follow the crowd.

Largest line of electric fixtures to pick from in the city. Linker Elec. Co.

A Reminder. The Upper Room. "A Story of Christ's Passion." Mar. 26th and 27th, Cathedral hall.

There will be a meeting of the Church Federation on Monday evening at the First Baptist church at 7 o'clock. All members are urged to be present as matters of importance will be considered.

Sunday Special Brick—"Concord Special"—A two layer brick of Grape Flavored Fruit and Vanilla. At all Dealers. Tri-State Ice Cream Corp.

Our Northern Grown seed has arrived. La Crosse Floral. New store 512 Main street.

Bicycle Bargains Weis Book Store.

Walter R. Strong, 509 Mill street, is recovering from a severe attack of grippe.

Roller Skating tonight at Kabat's hall. Admission 25c, ladies free.

Dr. Thornton, Osteopath. Linker Bldg. Hours, 10 to 4, except Sat.

We specialize in electric flat iron repairs. Linker Elec. Co.

Born, to Mr. and Mrs. Luke Hale, 1221 Pine street, an 8½ pound daughter, March 23.

Building and Remodeling. Repairing a specialty. Let me plan your home with you. Joseph Bruha, builder of homes. Phone 1481-R.

Roller Skating tonight at Kabat's hall. Admission 25c.

Freight Transferred to and from depots. No evening service. Gateway City Transfer Co. Phone 179, before 6 p. m.

Charles J. Johnson of Wisconsin Rapids has been discharged from bankruptcy in United States court here.

Telephone Bills must be paid by the 25th of the current month to obtain the 25 cent discount.

Pyorrhea? Consult Dr. Burritt dentist State Bank Bldg. X-rays taken.

The Rev. Francis B. Marks of Bangor was a visitor at the court house on Thursday.

Chiropractic adjustments restore health. E. Joy McLaughlin, Lady Chiropractor, over Hebberd's Drug Store.

Collections, Insurance, Loans, L. B. Omerberg, Rivoli, Bldg.

An application for a marriage license has been made at the office of the county clerk by Theodore B. Torgeson, Spring Valley, Minn., and Edith Nellie Row of La Crosse.

Dance Onalaska Fri. Mar 24. Marking's Orchestra.

Mr. and Mrs. Henry Frechoff, town of Greenfield, have been called to Waukesha to attend the funeral of their infant grandson, son of Rudolph Frechoff.

Little Benny's. Little Benny's will appear at Concordia hall Sat. and Sun. Mar., 25 and 26. Dancing Sat. from 8:30 to 2:00 and Sun. from 8:30 to 1:00, given by Novelty Dancing club.

Louis W. Silberschmidt, Prairie du Chien brewery owner, yesterday was arrested by Chief Deputy United States Marshal Frank W. Heil of Madison. He is charged with having violated the federal prohibition laws. He was given $1,000 bonds.

Joseph Burns, transient, Peoria, Ill., was sentenced to 30 days in the county jail by Judge Brindley on charges of vagrancy and intoxication.

THE HOUSE OF SATISFACTION

FIELDS

425 Main St. La Crosse, Wis. — Phone 154

Exclusive Apparel For Women and Misses at Popular Prices.

97 WIS. ST. MILWAUKEE PATENTS BRANCH OFFICE WASHINGTON D.C. YOUNG AND YOUNG

Our SERVICE is a REMEDY for the slow delivery of your freight. Telephone us and we will deliver your freight promptly on arrival to any part of the city.

Gateway City Transfer Co. Phone 179.

Spring Hats of true distinction at the La Crosse Hat Works

TRIXIE FRIGANZA HEADS VAUDEVILLE BILL FOR SUNDAY

Famous Comedienne and Three Other Headline Acts Among Seven Numbers on the Bill

No less a person than Trixie Friganza, famous musical comedy star, is the featured performer at the Majestic for Sunday's high-grade vaudeville bill. Usually described as a whole show in herself, Trixie's present excursion in vaudeville is well-designed to enhance her reputation.

Miss Friganza's act is impossible to describe as she neither sings nor acts, but talks her songs and chats her clever monologue in a "let's-giggle-together" style entirely her own and always captivating. Her avoirdupois is the only stock in trade which she may be accused of possessing, though she also wears some really stunning clothes. But even her costuming is a comedy stunt, as she heaps an entire wardrobe upon herself and presents her gowns by the simple expedient of pulling off one after the other, shedding one dress for each number, wasting no time by running off-stage to change her clothes.

With her bobbed white hair, her handsome features, her jolly-looking plump figure, her infectious laugh and her undeniable talent as a comedienne, Trixie Friganza seems still, as ever, to be the favorite of the public.

There are other notable acts on the bill, however, to share honors with Trixie. Arthur McWatters and Grace Tyson, for instance, have been starred in Ziegfeld's Follies, and Klaw and Shubert productions. Maurice Diamond & Co. were featured last week at the St. Paul Orpheum in their singing and dancing offering and the dancing act of Lew Brice & Co. is one of the best now on tour.

With three other acts to supply comedy for the bill it seems safe to say that the Majestic offering Sunday will be one of the high spots of the year in the way of entertainment.

Cuba has a million tons of surplus sugar this year.

With Corn—

Blends perfectly—adds to food value, and this macaroni makes corn taste better. Try it.

It's Easy To Hatch Chicks

but to bring them up is a difficult problem unless you feed them Conkey's Buttermilk Starting Food and give them Hoeschler's White Diarrhoea Tablets in the drinking water.

Drop in and let us tell you how to raise them.

HOESCHLER'S

Poultry Specialists.

Everything for the health and comfort of your poultry.

WE SELL FEDERAL BREAD

S. JOSEPO

1101 Liberty

MOTHER'S PRAYER

John McHenry's mother says her last prayer for her boy before his hanging at Washington, D. C., for the murder of two men.

ERA OF ELECTRICAL DEVELOPMENT FACES STATE AND NATION

Business Outlook Brighter Declares Speaker at Wisconsin Electrical Convention

MILWAUKEE, Wis.—Wisconsin and the rest of the nation are standing on the threshold of the greatest electrical development in the history of the industry, declared J. E. Davison, Omaha, Neb., vice president of the National Electric Light association, in his talk at the concluding session of the Wisconsin Electrical association convention Friday.

"The business outlook along all lines of industry looks brighter every day," he said. "It's time those words 'business as usual' were forgotten or at least let's change them to 'business unusually good.' Let's 'can' this phrase 'back to normal.' We do not know what normal means, but what we do want to see is improvement of all lines.

"There are evidences of improvement of general business all over the country. The reports on farm and rural conditions which represent the largest purchasing power in the country are more encouraging. Industry is showing better signs. The best evidence of all is that the mentality of the country is on the road to recovery."

HEMSTITCHING

We give this our personal attention and do it right, at prices that please.

Plaiting of all kinds.

MISS MINNIE LAIN

125 South 5th St.

VEGETABLES

received TODAY and FRIDAY include

CELERY, LEAF LETTUCE, HEAD LETTUCE, TOMATOES, CUKES, NEW CARROTS, NEW CABBAGE, FRESH BEANS.

Try Our Grape Fruit

SWASTIKA BRAND.

Best car received this year. "Makes Fat People Thin." "Makes Thin People Fat."

JOHN C. BURNS FRUIT HOUSE

MOTHERS--

LOOK AT THIS---

200 PAIR

Boys' Knickerbockers

Broken Lots--Sizes 8 to 17

While they last 79c

For Tomorrow only.

Peter Newburg

La Crosse's Largest Clothing House.

410 Main Street

Pennon's

Beautiful Novelty square and long Veils, all colors, $1.00 to $5.00 each

Colonial and black novelty Leather Belts and Girdles, for dresses and coats.

A Special Showing of Easter Novelties at Especially Low Prices

Handkerchiefs, wonderful showing of Handkerchiefs, for men, women and children, white linen, hand embroidered with colors, values to $1.00, for ---- 65c

Ladies' plain white linen, 7 for $1.00.

Men's and Boys' colored woven borders, fast colors, at each ---------- 19c

TRIMMED MILLINERY

For Spring

$4.95, $6.95 and $10.00

THIS IS A VARIED SELECTION of beautiful colors with trimming of flowers, fruits, ribbon, ornaments and embroidery. The prices are unusually low for millinery of this quality.

Corsets and Girdles 50c, $1.00, $1.50

Discontinued models of well known makes are priced for this special offering.

Hand Purses and Vanity Boxes

One lot Leather Boxes and Purses, values to $4.00, very special ---- $1.95

Best Knit and True Shape Hosiery, pure silk, black and colors, $1.25 value, for Saturday only, per pair ---------- 89c

MAY 14TH MARKS POST-WAR REVIVAL OF PASSION PLAY BY OBERAMMERGAU PEASANTS

OBERAMMERGAU, Bavaria.—By The Associated Press.—Preparations for the first post-war revival of the Passion Play have progressed sufficiently to enable the committee of elders to announce that the final dress rehearsal will be held May 9. The first regular performances will be given on May 14.

Thirty-five thousand applications for seats and sleeping accommodations already have been received from abroad and, while the local management has not yet received indications as to the extent to which Germans will patronize the productions of the play, it assumes that German attendance will more than quadruple the foreign patronage.

Anticipating an unusual influx of visitors in July and August, the management has decided to give Wednesday performances during these months.

Economic conditions have obliged the village elders considerably to amplify their directing staff, not so much as concerns the production of the play as to solve the problem of accommodating thousands of visitors for whom the comforts and conveniences of travel before the war are not available.

The conditions under which the play will be revived this year have shocked the rural simplicity of these peasant play producers and, while determined to prevent the sacred enterprise from becoming a barely commercialized, they are now beginning to realize that the war's aftermath has produced an economic environment with which they are compelled to reckon.

Reject Tax on Visitors

The municipality of Oberammergau has peremptorily rejected a proposition that it levy a tax on foreign visitors which, it declares, would be out of harmony with the origin and traditions of the play and also would conflict with the purpose of the present revival which is regarded as one of achieving reconciliation between Germany and the other nations. The town fathers, however, announce that they have been forced to assume a considerable initial expense in preparing for the production, reconstructing the theater which will seat 4,500 spectators and in providing costumes.

Oberammergau also is sadly in need of municipal improvements to give the village a presentable attire when the first guests arrive. A new church bell alone called for an outlay of 170,000 marks while repavink of the main streets has cost as much.

City Existence at Stake

All told, this hamlet which, in peace times, had a budget of insignificant proportions, already has staked its municipal existence on the outcome of this year's production.

Oberammergau will be able to furnish accommodations for 1,000 visitors who prefer to sleep in the village in order to be on hand for the early opening performance. Unterammergau, close by, is arranging quarters for 1,500 others, while the wel known convent at Ettal, half an hour's travel distant, is preparing to install 500 emergency cots. Thus the management of the play believes that it will be amply able to accommodate the overflow of visitors.

The problem of feeding the guests is more intricate and to solve it the elders have appointed a commissary department which will co-operate with the Bavarian food controller and the co-operative society of Regensburg.

Stern rebuke awaits the profiteer who should attempt to conduct a lunch stand here in defiance of established regulations or violate fixed price schedules. In fact, illegitimate dealers and speculators of all categories are being emphatically informed that Oberammergau is bound to prove disappointing to them if they regard it as an opportunity for a quick clean-up.

Breaking The News

"Mrs. Brown, I got t' tell yuh' th' sheriff came today an' took your husband's clothes."

"What! Outrageous! I wish you'd find my husband and tell him right away."

"He knows it, m'm. He was wearin' 'em at th' time."— Richmond Times-Dispatch.

REGAL "CHAPLIN"

Latest photo of Prince Umberto, Prince of Piedmont and crown prince of Italy. He has just raised a mustach, a la Charlie Chaplin.

RIGHT, ALAS!

A Philadelphia clergyman in the father of a son whose habits of unpunctuality are a sore trial. Nevertheless, the youth's ready tongue is a source of delight to the parent.

Once the young man appeared at Sunday breakfast twenty minutes after the appointed time.

"Son," said the minister, reproachfully, as he held his watch so that the youth might see its accusing face, "do you think this is right? Do you honestly think it is right?"

"Well, father," returned the young man, regretfully, "I wish it were about twenty minutes fast, but as you ask me to say honestly, I am afraid it's just about right."—Homiletic Review.

MIDDLE WESTERN STATES LEAD NATION IN NUMBER OF HOMES LIGHTED BY ELECTRICITY

ILLINOIS REPORTED AS HOLDING THE RECORD

CHICAGO.—Illinois leads the United States in the number of homes lighted by electricity, with California ranking second and New York third, according to the National Electric Association which has announced the results of a survey of the residential lighting situation of the country.

During 1921 the number of electric light and power residential customers in the country increased 1,001,700 bringing the total up to 8,467,600. In addition to the residential lighting customers the electric light and power industry has 1,500,000 industrial and commercial lighting customers and 407,600 industrial and commercial power customers bringing the total number up to 10,375,200.

Illinois has 858,000 of the residential customers. California ranks second in home lighting customers with 752,000 while New York is third with 686,000 and Pennsylvania fourth with 543,000.

The survey shows that the middle western states of Illinois, Indiana, Ohio, Michigan and Wisconsin have more homes lighted with electricity than any other section of the country, the total being 2,237,800 or a quarter of the number in the entire country. The total number of new home lighting customers added in these five states in 1921 was 283,800.

"It is estimated" says the announcement of the national association in commenting on the total new customers in the nation "that of these new customers 300,000 are in residential quarters built during 1921, and the remainder, approximately 700,000 in old residential quarters which were wired during 1921.

"Today 14,467 cities and communities in the United States are being served by electric light and power companies. The actual total fixed investment in these companies is $4,600,000,000, with a gross income of $933,950,000 annually. During 1921 these companies used 28,000,000 tons of coal, 13,250,000 barrels of fuel oil and 25,000,000 cubic feet of natural gas.

"The output of electrical energy during 1921 totaled 43,100,000,000 kilowatt hours of which 26,000,000,000 of energy was derived from fuel and 17,100,000,000 of energy was derived from water power.

"The electric light and power industry has 250,000 employes.

"In the United States are 5,654 operating companies, of which 3,662 are privately owned, with a total of 1,600,000 stockholders. The privately owned companies generate slightly more than 97 per cent of the total electrical energy produced in this country."

"Put Up" Job

"I hear that this school is likened to a great human factory," remarked the visitor.

"Yes," replied the teacher, "we are canning students every day."— The Railsplitter, Lincoln High, Los Angeles.

Greatest Letter-Writers

It is estimated that at least two-thirds of all the letters carried by the postal service of the world are written, sent to, and read by English-speaking people.

HORRID THING

The enmity between two charming comediennes on the Paris stage has reached an extreme pitch, especially since one of them scored a particularly telling hit against her rival the other evening. It was on the stage, too, before a crowded house.

They appeared in the same scene together, and during the patter one said to the other, "My dear, you have the air of a calf."

"Thank you, mamma," came in a flash the tart rejoinder.

Of course, the house roared, little dreaming that the passage was quite unrehearsed. But the chorus girls knew—and there's the rub.

CASCARETS 10¢

For Constipated Bowels—Bilious Liver

The nicest cathartic-laxative to physic your bowels when you have

Headache	Biliousness
Colds	Indigestion
Dizziness	Sour Stomach

is candy-like Cascarets. One or two tonight will empty your bowels completely by morning and you will feel splendid. "They work while you sleep." Cascarets never stir you up or gripe like Salts, Pills, Calomel, or Oil and they cost only ten cents a box. Children love Cascarets too.

Genuine Aspirin

BAYER

WARNING! Say "Bayer" when you buy Aspirin.

Unless you see the name "Bayer" on tablets, you are not getting genuine Aspirin prescribed by physicians over 22 years and proved safe by millions for

Colds	Headache	Rheumatism
Toothache	Neuralgia	Neuritis
Earache	Lumbago	Pain, Pain

Accept only "Bayer" package which contains proper directions.

Handy "Bayer" boxes of 12 tablets—Also bottles of 24 and 100—Druggists.

Aspirin is the trade mark of Bayer Manufacture of Monoaceticacidester of Salicylicacid

You Will Make No Mistake

By stopping for Dinner at the

NEW DAIRY LUNCH

307 Main St.

Tetley, Sletten & Dahl, Inc.

FUNERAL DIRECTORS

AMBULANCE AND LIVERYSERVICE

This is to inform the public we have purchased the entire interest of the above firm.

It is our intention to continue rendering the same prompt and efficient service we have in the past.

A. & O. SLETTEN THEO. L. DAHL

RAY SLETTEN

211 So. 6th St. Phone 71

Spring Style Showing

Spring Clothes Are Wonder Clothes

Fine as silk—clean as a whistle—the most wondrous galaxy of New Season Style-Gems. Quality-Clothes that hit the high spots of popularity. Classy models for classy dressers. Spring's soft fabrics developed in snappy lines and happy tones; everything in attire for the discriminating man, woman and child who loves high grade clothes but isn't going to pay fabulous prices for them.

REMEMBER, YOU PAY AS YOU WEAR—OUR GENEROUS

CHARGE ACCOUNT

privilege puts it up to you to pay-as-you-get-paid.

WEAR AT ONCE—BUY ON TIME

MEN'S AND YOUNG MEN'S

SUITS

Spring's snappiest offerings that blend smartness with becoming dash. One, two and three button models.

$20.00 and up

DRESSES

The materials are of unusual quality and every detail of workmanship and trimming is in good taste.

$12.50 and up

WOMEN'S AND MISSES'

Suits and Wraps

Select examples of the new season's style triumphs; superbly made, modestly priced.

$16.50 and up

WOMEN'S AND MISSES'

Sport Coats

Splendidly styled, jaunty models; undeniably tempting values.

$7.95 and up

Wile Bros.

116 N 3rd St. MEN'S WOMEN'S AND CHILDREN'S CLOTHING on CREDIT

Boys' Suits

Durably tailored, inexpensively priced. The parents' pride, the boy's delight.

$7.50 and up

See Our Windows for Special Low Prices.

RED AND BLACK TRIMS HIGHLY TOUTED WATERTOWN QUINTET

PULL GREATEST SURPRISE OF THE OPENING CONTESTS

Watertown Was Backed by 500 Rooters and a 30-piece Band at Game

LA CROSSE VICTORY CAME UNEXPECTED TO MANY FANS

Locals to Battle Strong New Richmond Team Tonight

MADISON, Wis.—The La Crosse High school basketball quintet pulled the greatest surprise in the opening day's games of the state high basketball school tournament here Thursday night by trimming the highly touted Watertown aggregation 23 to 15.

Watertown, backed by 500 rooters and a 30-piece band invaded the capitol city Thursday afternoon prepared to walk over La Crosse in their first game of the championship series. A special train of seven coaches was chartered by Watertown rooters to bring the fans to the tourney.

Watertown Rated High

The Watertown quintet was rated as one of the best teams in the state and was expected to finish near the top in the tournament. Victory by the river city quintet was completely unexpected and even thought that Watertown would come back in the second period and cop the game with ease.

Rhinelander, 15
Fall Creek, 13

In the first game of the tourney, Rhinelander won over Fall Creek 15 to 13 in a game that went five minutes overtime. The teams were evenly matched although neither of them would hardly be expected to be contenders for the title.

New Richmond, 22
Menomonie, 7

New Richmond displayed championship basketball when they trounced Menomonie 22 to 7 in the second game of the afternoon. Many sport dopesters expect the Richmond team to win the honors.

Fond du Lac, 21
Argyle, 11

Fond du Lac had little trouble in disposing of Argyle in the first evening game 21 to 11.

Wisconsin High, 13
Superior Central, 11

Superior High school went down to defeat at the hands of the Wisconsin High school team of Madison 13 to 11 in a ragged game.

Friday's games—Consolation series—Menomonie vs. Superior at 4 o'clock. Argyle vs. Watertown at 5 o'clock. Fall Creek drew the bye.

Champion's series—Fond du Lac vs. Wisconsin High school at 7:30 o'clock. New Richmond vs. La Crosse at 8:30 o'clock. Rhinelander drew the bye.

La Crosse (23)

	FG	FT	TF	PF
Harget, rf	3	3	1	0
Holley, lf	0	0	0	0
Tobias, c	4	0	1	3
Weigent, rg	3	0	0	0
Esch, lg	0	0	1	1

Watertown (15)

	FG	FT	TF	PF
Bottcher, rf	1	3	1	0
Schultz, lf	2	0	0	0
Archie, c	1	0	0	1
Woelffer, rg	0	0	0	0
Hoffman, lg	1	0	0	1
Wolff, lf	0	0	0	0

Referee—Young, Illinois Wesleyan.

ELKS' BOWLING LEAGUE

The Dark Horses won three games from the Soft Spots in the Elks' Bowling league at the Lotus alleys Thursday evening. The Hustlers, Crowns and Pioneers won two out of three from the Maplenites, Wuzzers and Pick Ups. The scores:

DARK HORSES			
Geo. Hodge	163	123	169
Morley	143	163	183
A. Dittman	144	128	171
H. Wittenberg	222	206	171
Handicap	44	61	13
Totals	716	683	707
SOFT SPOTS			
Bonadurer	181	190	186
Boerner	136	162	132
Boyer	169	159	135
Low score	161	152	174
Handicap	27	19	42
Totals	674	682	682
HUSTLERS			
Dietz	146	170	169
Mott	179	101	189
Low score	115		
Buell		151	167
J. Williams	197	142	199
Handicap	47	63	36
Totals	684	636	760
MAPLENITES			
Thompson	177	105	153
Dusty	142	168	201
Martin	115	134	120
Fries	156	172	149
Handicap	62	63	58
Totals	652	642	681
WUZZERS			
Marshall	131	172	124
Savage	143	146	132
Grupp	103	194	128
Miller	173	190	189
Handicap	74	21	78
Totals	626	723	642
CROWNS			
Kohlhaus	157	187	203
Smith	148	149	127
Gatterdam	171	173	178
Morgan	142	148	151
Handicap	50	35	41
Totals	668	690	699
PIONEERS			
Padeski	172	192	183
Dewart	126	121	153
Stormont	144	123	165
Warninger	203	148	186
Handicap	49	57	30
Totals	694	641	713
PICKUPS			
Law	127	151	159
Krause	157	170	170
Saltz	106	156	149
Paulson	199	215	200
Handicap	67	31	36
Totals	656	721	705

Spring Training Gossip

(By BILLY EVANS)

What will the harvest be from the crop of baseball recruits that is now blooming in the south?

* * * *

Major league club owners have invested thousands of dollars in promising young ball players in a hope that one or two will show enough merit to be classed as big leaguers.

* * * *

Already it is apparent that some of the highly touted youngsters will not do. In a good many cases the managers have just about decided what players really have a chance to make the grade.

* * * *

The weeding out of the recruits in the spring is a big proposition. Sometimes snap judgment is necessary, and in baseball snap judgment often goes wrong. A manager hates to cut loose from some youngster and later see the recruit come back with some other club and develop into a star.

* * * *

Such a mistake is quite a slap at the managerial judgment of the leader who so errs. For that reason the recruits who appear to have a chance are carefully nursed along. Often the most promising are carried for a month or six weeks of the regular season before being shanted back to the minors.

* * * *

While the recruit problem is the number of major league managers. number of mayor league managers. They deal with the veteran players rather than the recruits, and the success of these veteran players really mean more to the chances of various clubs in 1922 than do the work of the recruits.

* * * *

The addition of Roger Peckinpaugh to the Washington club has rounded out that team. The club has been greatly strengthened at its one weak spot. However, for a club to be in the running it must get good pitching.

* * * *

In a measure the Washington pitching staff hinges around Walter Johnson. Walter is, of course, the ace of the staff. He must go good for the club to get anywhere. If Walter is able to win, say 25 games, the Nationals must be reckoned with.

* * * *

The success of Johnson is not an individual matter. It has a direct bearing of the greatest importance on the rest of the team. With Johnson pitching bang-up ball the morale of the club is improved 50 per cent. The confidence of every other pitcher is also greatly increased.

* * * *

For Manager Zeb Milan, Walter is a bigger issue than any one of the recruits. Walter at times looked as good as ever last year. At the finish he was going great guns. If he can start in where he left off it is going to mean a great deal to the chances of the Washington team.

* * * *

The case of Grover Cleveland Alexander of the Chicago Cubs is very much similar to that of Johnson. If Alexander regains the form that made him famous in days gone by the chances of the Cubs will be much improved.

* * * *

It is the same with a number of other teams. Will Urban Shocker have another big year for the St. Louis Browns? What about Babe Adams at Pittsburg? Can Jim Bagby come back in 1920 fashion when he won 31 games? Thus it is apparent that the veterans are as big a problem as the recruits.

FINE OPPORTUNITY TO HUNT IN EAST AFRICA

Place Where You Can See Much Big Game From the Porch is for Rent

BY PETER P. CARNEY
(Editor National Sports Syndicate.)

If at any time you have a desire to hunt big game and you have the time, money and inclination to go to British East Africa we are in a position to give you some useful information.

In a letter to the export division of the Winchester Repeating Arms company Major R. C. Goodfellow, who is connected with the National Bank of India, at Nairobi, Kenya Colony, says he is in a position to quote prices for a hunting trip, inclusive of hunter, wagon, team of 16 oxen, riding mule tents, servants and good plain food for 1,500 florians a month for one person, 2,500 florians a month for two persons and 3,000 florians a month for three persons. A florian is thirty-six cents in our money. The major hastens to add that the above figures do not include drinks, smokes or medicine.

Therefore if you want to smoke, or expect to be thirsty, or possibly sick, bring your own stuff along.

The major also has a place on the Athi river—the Delvin estate—20 miles from Nairobi, that he would like to rent for a period of three months. His reason for renting the place is that he has another farm in the north which he wants to develop. He has lived on the place for more than a year and says there is no place in the colony that offers such a variety of game within such easy reach of the capitol, or such opportunities for the sportsman or the big game photographer. He will rent the place for 500 florians a month.

The place contains 2,700 acres and so full of game that several thousand head can be seen within a mile of the house. The place is two and a half hours by car in bad weather. Mr. Goodfellow says a Ford car is a great comfort if not a necessity. He should know.

The game consists of Hartebeeste, Wildebeeste, Zebra, Impalla, Waterbuck, Eland, Giraffe, Tommy, Grant, Warthog—the latter very plentiful. A few Steinbruck, Duiker, Reedbuck, Crocodile in the river, also Hippo. The farm is three days trek from the Nalta plains where the best Lion, Rhino and Buffalo shooting can be obtained.

In addition to the 2,700 acres and the house there is shooting over a quarter of a million acres of Crown land and unoccupied settlers' farms.

Everything that one wishes in the way of stores can be secured at Nairobi.

Looks like a good bet if you are looking for a place to hunt big game.

HEIR TO A MILLION, TRAINER OF BOXERS STAYS WITH "BOYS"

ELIZABETH, N. J.—Timothy J. O'Connell trainer of pugilists, Wednesday received a letter from Spokane Wash., informing him he was heir to $1,000,000. "Million or no million," he said, "I'll keep on traing the boys for boxing bouts."

The letter from J. E. Phitts, executor of the estate of Timothy McCarthy, 67 years old, an uncle who died Feb. 19, said McCarthy left an estate valued at 40,000,000. Four surviving sisters and brothers of McCarthy and their children will share in the estate, the letter said.

EXPERT AUTOMOBILE MECHANICS
at your service. Let us show you.
WEIHAUPT-SAVAGE CO., Inc.
306-308-310 So. 4th St.

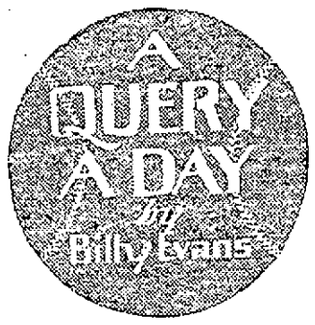

With a runner on first, the batsman hits a ground ball to the second baseman. The ball bounds out of the second baseman's glove and strikes the runner, who is traveling at full speed. The ball is deflected into the outfield, and the runner on first goes to third and the batsman reaches second on the play. Have the runners such a right or is the runner who deflected the ball into the outfield out for so doing?

After the fielder had a chance to make a play on the ball and mussed it up, no attention is paid to the fact that it hit the runner. The ball was in play. If in the opinion of the umpire the runner did not purposely interfere with the ball, the runners have a perfect right to advance at their peril and were entitled to go to second and third as happened.

RUTH AND MEUSEL MUST SERVE OUT LANDIS DECISION

NEW ORLEANS, La.—"Babe" Ruth and Bob Meusel, outfielders of the New York American league club, must serve out the suspensions placed on them last fall by Commissioner Landis for disobeying the rules of baseball. Mr. Landis gathered visiting newspapermen around him Thursday during a game between New York and the New Orleans club, and in the presence of Col. Jacob Ruppert of the New York club said:

"There is nothing more to add."

"Does the suspension of last fall stand as it is?" he was asked.

"Nothing more to add," he replied, and returned to watch the game.

Ruth and Meusel are under suspension until May 20 for having violated a rule of organized baseball which prohibited them from participating in exhibition games of outside teams.

100 ENTRIES IN IOWA MAT AND SWIM TOURNEY

IOWA CITY, Ia.—Wrestling and swimming meets for high school teams have attracted more than 100 entries to the University of Iowa for competition Friday and Saturday. Preliminaries in both meets will be run Friday evening and finals Saturday evening.

In wrestling the meet will be the first of its kind ever held at the university, but if successful the tournament for "prep" grapplers is expected to become an annual event. The swimming meet is being held this year for the second time. Last season's meet was won by West Des Moines High school.

JOIN OUR SPRING
BICYCLE CLUB
Pay $1.00 a week. All Bicycles delivered National Bicycle Week, April 29 to May 6.
CAMPBELL'S CYCLE AGENCY
225 No. 3rd St. Phone 82.

NEW RECORDS ARE EXPECTED IN A. A. U. GAMES ON FRIDAY

Central A. A. U. Indoor Track and Field Championships Held at Broadway Armory

CHICAGO, Ill.—Seven records will be established and others probably tied or beaten Friday night when the Central A. A. U. indoor track and field championships are held in the Broadway armory. The records to be established will be the 300, 600, and 1,000 yard runs, 1 mile walk, standing high and broad jumps, and medley relay. It will be the first time these contests have been part of the central championships and marks made in them will stand as records until broken.

The powerful teams of the C. A. A. and I. A. C. will clash in another of their great struggles for honors. Coaches of both squads have mustered full strength with the result the outcome of the meet may depend upon the medley relay race. University of Chicago, Northwestern, and De Paul universities will gather a few points, but not enough to warrant them being considered a contender for team honors.

Murchison Picked to Win

Loren Murchison, the great sprinter of the I. A. C. should win the 60 and 300 yard dashes. There is not a dash man in the meet who has a chance to beat him, although he may experience trouble in the final of the 300 yard event if he does not get away in front. There are no banks in the armory and all races will be run on the flat.

If Joie Ray, the fleet middle distance runner of the I. A. C., elects to run in the 1,000 yard race, he may receive some keen competition from Phil Spink, former University of Illinois athlete, who will compete for the C. A. A. Lawrence Butler, captain of last year's Michigan team, who will run under I. A. C. colors, is amoung the favorites in the 600 yard run.

C. A. A. Strong in Hurdles

Ray is in a class by himself in the two mile run. He should take the event handily and still be able to run a good race on the last lap of the medley relay which calls for one mile. In this event the first runner covers 440 yards, the second 220 yards, and the third a half mile.

The C. A. A. should score heavily in the hurdles and three field events. Waldo Ames of the Cherry Circle team, holder of the world's record for the 70 yard high hurdles at :08 4-5, will be among the starters, as will Andrews, formerly of Wisconsin, and Kimball, who ran for Cornell. Both will compete for the C. A. A.

Dewey Alberts, formerly of Illinois; Tom and Jim Hoskins, and Stastny of the C. A. A. will be strong contenders in the jumps, while Clark and Blackwood of the same club will be the mainstays in the shot put. Howes will be relied upon to win points in the event for the I. A. C. and Dahl of Northwestern, who won the shot put in the indoor conference, should win a place. The program will start at 8 o'clock.

OLYMPIC TRACK DATES WILL BE OF AID TO YANKS

NEW YORK—Tentative dates set by the French committee for the 1924 Olympic games will be of distinct benefit to the American team.

The track and field sports, in which the United States is chiefly interested, are scheduled to start on June 28 and continue until July 13.

This rather early date will make it possible for the American committee to conduct trials while the college athletes are in competition, and it will enable college stars who make the team to sail without breaking training.

FAMOUS FOOTBALL COACHES

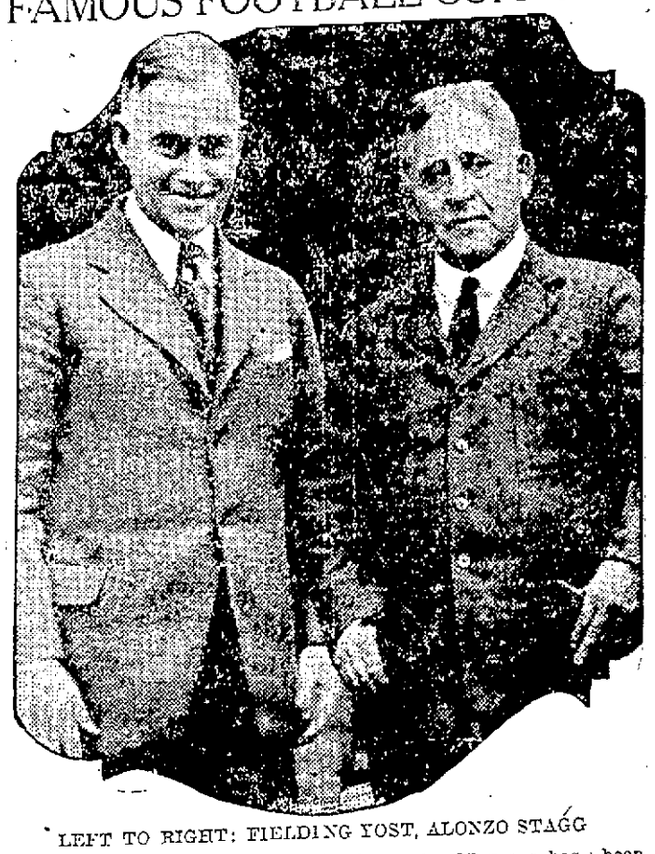

LEFT TO RIGHT: FIELDING YOST, ALONZO STAGG

ANN ARBOR Mich.—The career of most football coaches is of short duration. Let the average coach have a bad season and he is notified that his services are no longer required.

The two exceptions to the rule are Fielding Yost of Michigan and Alonzo Stagg of Chicago. Yost has had charge of football at Michigan for 20 years. He was recently made director of athletics.

Stagg for 25 years has been in charge of sport at the University of Chicago. Like Yost, he directs athletics in all branches.

Some of the greatest stars in the history of the gridiron have been developed by these two great coaches.

At a recent indoor track meet at Michigan they were snapped while discussing football conditions in the west.

TWO ELKS' BOWLING TEAMS TO APPLETON FOR STATE MEET

La Crosse Aggregations to Bowl in Elks' Meet on Saturday

The local Elks will be represented in the Elks' bowling meet at Appleton on Saturday with two of the strongest teams possible to recruit from knights of the alleys here. The teams leave for Appleton Friday evening and will take the drives on Saturday.

There is a determination in the teams to put this city on the map in the pin meet at Appleton. Following are the men who will make the trip:

Team No. 1

A. J. Miller, captain; O. Paulson, J. Williams, H. Wittenberg, George Schneeberger.

Team No. 2

E. A. Warninger, captain; A. J. Bruha, W. Bonadurer, E. Freng, R. Shirven.

GIBSON-ARMSTRONG WIN IN TOURNAMENT GAMES THURSDAY

In games Thursday night of the district pocket billiard tournament under way in the city, Armstrong and Gibson won their games over Kraft and Huebner respectively. Armstrong defeated Kraft at Kneebes pool room, 75 to 52, while Gibson defeated Huebner at Wittenberg's by a score of 75 to 47.

On Wednesday evening, Huebner won from Appleman at the S. and H. cigar store, 75 to 65.

THE DAILY SNEEZE

A Rookie Often Thinks He Owns a Team Because He Made it.

BOWLERS IN MINOR EVENTS CONFRONTED WITH WORLD MARK

TOLEDO, Ohio.—Detroit, Cleveland, St. Louis, Wyandotte, Michigan, and Toledo bowlers made up the first shift to get started Friday in the minor events of the A. B. C. tournament.

Confronting them was the world record mark of 1999 in the all-events, 1336 in the doubles and another A. B. C. tournament record of 729 in the individuals. Other entrants during Friday's competition include Racine and Kohler, Wis., and Iron River, Mich.

Leaders are: Five-men, Lincoln Life Insurance company, Fort Wayne, 2998; two-men, B. Spinella-C. Spinella, New York, 1336; individuals, W. Lundgren, Chicago, 729; all events, B. Spinella, New York 1999.

KERR AND WHITE SOX DIFFERENCES TO BE IRONED OUT FRIDAY

Manager Gleason and Sox Hurler to Sit in Conference Set for Friday

TRAINING CAMPS DEVELOP NOTHING BUT ROUTINE TODAY

Landis States that Ruth and Meusel Suspension Stands

CHICAGO, Ill.—Diminutive Richard Kerr Friday is expected to let the waiting world know whether or not he will take his turn on the mound for the White Sox during the 1922 season. Dickie meets Manager Gleason at Austin Friday in a conference at which the differences between the pitcher and the club are expected to be ironed out.

Aside from Commissioner Landis' short statement at New Orleans Thursday in which he indicated that the suspension of Babe Ruth and Bob Meusel would stand, the training camps developed little but routine. Asked about the suspension of the two Yankee stars, Commissioner Landis said, "I have nothing to add," and he would say not a word more.

Brooklyn took a clean cut trimming from the St. Louis Browns, 4 to 2, Shocker and Bayne proving too much for the Robins.

The Detroit Tigers won a pretty battle from Rochester, 4 to 3, at Hamlet, N. C., Hellman adding another homer to his string.

Washington dropped the rubber games to the Boston Braves, inability to find Miller and Oeschger telling the sad story.

Manager Duffy swung the axe at the Red Sox camp in Arkansas. A first baseman and three alleged pitchers got pink slips and departed.

The Cleveland Indians Friday are to meet the Dallas Giants in the top line attraction of an elaborate athletic carnival at the Texas city.

SPORT BRIEFS

BOSTON.—Three of the 1921 finalists qualified to play in the National Indoor Women's Tennis doubles windup today.

NEW YORK.—William T. Tilden, tennis champion, said he will not go to England to defend his title this summer.

CHICAGO.—Jim Londas, New York, defeated Jim Linow, Chicago, in eleventh round of a scheduled fifteen round wrestling match.

DUBUQUE, Ia.—Heinie Engel of Dubuque, claimant of the middleweight championship, threw Henry Stoeff, light-heavyweight champion of Wisconsin in straight falls at Galena, Ills., in a show staged by the American Legion last night. The first fall came after 59 minutes of wrestling, the second in twenty-one seconds.

Real Salesmanship

Our idea of a first-class automobile salesman would be one who could sell Senator Newberry a Ford. —Columbus (Ohio) Dispatch.

LANPHER HATS
The ratio of the quality and appearance to the cost is what makes the new price of the Lanpher hat look so attractive.
The SKINNER
A hat that is deservedly popular
The JACKSON
Right up to the minute in style

NELS THOMPSON

LINKER ELECTRIC CO.
Official distributors for
DELCO, REMY and CONNECTICUT SYSTEMS, GLOBE and UNIVERSAL BATTERIES.
Ford size, $20.00; Buick sizes $25.00; Dodge size, $32.00.
Expert service on all makes of Generators, Starters and Ignition Systems. We carry a full line of parts.
Our Storage Battery Station for charging and repairing Batteries is of the very latest. Service is what you have been looking for and we are equipped to give it.
114 No. 5th St. Phone 398.

A Line-Up of Good New Things for You for Saturday!

Good Shirts
not two weeks away from the button hole makers.
Good Underwear
that will fit you—wear you and bring you back a friend.
Good Hats
in shapes and colors you'll become most becoming in.
Good Suits and Good Top Coats
made by
Hart Schaffner & Marx, Michaels-Stearn
The same sprightly ideas you'd see if you were in New York this week.
Everyone of these articles as well as every other article in the store priced to make you a booster for our values and a friend for our fairness.
Everything for Spring---CAPS, HOSIERY, NECKWEAR, GLOVES
If it's right for Spring, you'll find it here.
NELSON CLOTHING CO.
Union Store. "The Place that Saves You Money."
1205-07 Caledonia St., North La Crosse.

GRANT MEMORIAL AT CAPITAL TO BE DEDICATED ON 100dth ANNIVERSARY OF HIS BIRTH

MONUMENT TO CIVIL WAR LEADER TO BE UNVEILED IN OHIO

G. A. R. Back of Movement for General Observance of Grant Centenary

WASHINGTON — The one-hundredth anniversary of the birth of Ulysses S. Grant will be observed throughout the country on April 27.

President Harding has promised to speak at the unveiling of a tablet at the great union general's birthplace, Point Pleasant, Ohio, and on the same day the Grand Memorial which has been so many years in course of construction at the base of the capitol in Washington will be dedicated with suitable ceremonies.

The movement for the hundredth birthday anniversary celebration was set in motion at the fifty-fifth national encampment of the Grand Army of the Republic at Indianapolis last September. An executive committee headed by Colonel Thomas S. Hopkins of Washington was appointed by Lewis S. Pilcher, commander-in-chief and a national committee of arrangements was created. It is headed by President Harding as honorary chairman. Among the honorary vice chairman are Vice-President Coolidge, Speaker Gillette, Chief Justice Taft, Secretaries Weeks and Denby, General Pershing, Senators Nelson and Warren, Representatives Osborne and Yates, Governors Davis of Ohio and Miller of New York and the head of women's organizations related to the Grand Army as well as General Miles, commander-in-chief of the Loyal Legion and Hanford MacNider, national commander of the American Legion.

The nature and scope of the celebration is indicated in the following from the resolution adopted at the Grand Army encampment in Indianapolis, which recommended:

"That the National Government be requested to take appropriate action for the observance of the anniversary and the Congress of the United States take such measures as may be necessary to assure the dedication of the Grant Memorial at Washington on the 27th of April next. This action on the part of Congress we deem of first importance.

"That the State Legislature, Governors of the several states and municipal officers be urged to take suitable action to bring to the attention of the people, the great lessons taught by General Grant's steadfast adherence to his country's cause in the time of severest trial, and that all institutions of learning throughout the land be invited to celebrate the notable event, so that the deep embodiment of General Grant's life, service and character in the thought and conscience of his contemporaries may be fastened with transforming power upon the minds of the youth of the present generation.

Special Services

"That special commemorative services be held at Point Pleasant, Ohio, the place of his birth, and at Riverside, New York, the place of his burial.

"That patriotic exercises be held on that day in the schools and churches of the land, that the memorable occasion may not pass without leaving deep and abiding impressions upon the hearts of the young, and strengthen the faith of those who believe in the God of our Fathers and in the priceless boon of civil and religious liberty. Your committee further recommends that the incoming Commander-in-chief be authorized to formulate a program or order of exercises for the use of Posts on that occasion, and that all members of the Grand Army of the Republic, in so far as they may be able, shall participate in some simple yet direct way in honoring the memory of Ulysses S. Grant.

"That all patriotic societies and organizations representing the several wars in which the United States has at any time participated, be requested to unite in the celebration of the anniversary, and that the Woman's Relief Corps, Auxiliary to the Grand Army of the Republic, the ladies of the Grand Army of the Republic, and all orders allied to the Grand Army of the Republic, be invited to join with us in honoring the memory of General Grant."

Tennessee Vets Gather Funds

The memorial in the Botanical Garden at the foot of the Capitol, which will be dedicated simultaneously with the exercises of General Grant's birthplace at Point Pleasant, Ohio, was conceived by and erected with funds gathered by the surviving veterans of the army of Tennessee. Many vexatious delays occurred after the sculptor began his work, but the handsome bronze groups were completed at last. The dedication will be under the auspices of a committee including Senator Brandegee of Connecticut, Secretary Weeks, Bishop Fallows of Chicago and Colonel Clarence O. Sherrill of the army engineer corps.

Grant's birthday anniversary comes almost on the fifty-seventh anniversary of General's Lee's surrender at Appamotax which took place on April 9, 1865. At the close of the civil war, Grant's name was more frequently on the lips of the people than that of any other American, unless it was Lincoln's. In 1868 he became president and was re-elected to a second term. So his name continued to be before the people. After retiring from the presidency in 1877 he was for a time less in the public eye, but he still was a favorite. His unfortunate business venture some years later excited the sympathy and concerns of his friends. It was known that he was reduced almost to poverty. Then followed his illness from the dread disease of which so little is known even now.

Wrote Memoirs While Ill

When Grant began the preparation of his memoirs, he was ill. It became known he was hoping that, when published, the two volumes would yield a competence for his family. His sufferings increased as the work went on, and at last, it became a race between him and death, while mankind watched and waited in anxiety for the result. Grant conquered, for he lived to complete the work. That accomplished, he welcomed the relief from his sufferings that soon came.

That was nearly thirty-seven years ago. Other wars have intervened, great national and international problems have arisen and commanded the attention of the people, and thus the name and fame of Ulysses S. Grant have not figured so prominently with the people as they did forty or fifty years ago.

But during the more than half a century those veterans who served under him and who loved him, have never wavered in their devotion to his memory. The veterans of the civil war are fast disappearing. In a few years there will be none left. But old and feeble though they be, the mention of the name of their leader still stirs their martial spirit and awakens fond memories.

Another Bucket Shop

"They say Binks is making a fortune selling short."

"Why, I didn't know he played the stock market."

"He doesn't. He runs a gasoline station."—Life.

Norwegian underwriters have raised the rates on vessels sailing for Russian ports.

Because of the coke shortage Austria has turned to oil for smelting furnace fuel.

WE SELL FEDERAL BREAD
L. A. KEIZER
935 West Ave. So.

Safe Milk for INFANTS and INVALIDS
ASK FOR Horlick's the Original
Avoid Imitations and Substitutes
Horlicks Malted Milk
For Infants, Invalids and Growing Children — The Original Food-Drink For All Ages
Rich milk, malted grain extract in Powder — No Cooking — Nourishing — Digestible

FOOD FACTS — PURE FOOD IS YOUR FAMILY'S BEST FRIEND! — MARKET BASKET
PAY CASH! PAY LESS!

Saturday Specials

Minnesota Macaroni or Spaghetti, special at 3 pkgs. for	23c
Grapefruit, small but fine fruit, Saturday special at 6 for	28c
Olives, full qts., good size fruit, bottle	45c
Wesson Oil, quart cans, at	50c
Wesson Oil, pint cans, at	27c
Matches, blue tip, noiseless 6 boxes for	25c
Eagle Lye, at 2 cans for	24c
Elkhorn Milk, at 2 cans for	19c
Luna Soap, at 6 bars for	23c

JUST RECEIVED A LOT OF NICE JAMS AND JELLIES.
West-Ave. Cash & Carry Grocery
Corner 12th and Jackson. L. A. KEIZER.

Thos. Markos & Bros.
DRY GOODS AND GROCERIES.
Phone 1247-M. 901 So. Seventh St.
CASH AND CARRY

SATURDAY SPECIAL
Creamery Butter, pound — 38c and 35c

Sunbay Apricots, No. 2½ can at	25c
Red Star Corn, at per can	9c
Wisconsin Peas, at per can	9c
Penick Syrup, 10-lb. pail at	40c
St. Clair Tomato Catsup, 8-oz. bottle	9c
Campbell's Pork and Beans, per can	10c
Corn Starch, at per pound	6c
Oatmeal in bulk, at per pound	3c
Michigan hand picked Navy Beans, pound	7c
Extra large size fancy Prunes, pound	15c
Sun-Maid Seedless Raisins, pound	22c

COMBINATION
1 pound Nagob Coffee 35c
1 can Elkhorn Milk, tall can 10c
3 pounds Pure Cane Sugar 15c
ALL FOR 60c

P. & G. Laundry soap 5 bars for	27c
Grandma White laundry soap 6 bars for	25c

New line of Lace Curtains, ecru and white.
About 200 yards of White Curtain Scrim, value 25c, at per yard 10c

Grand Union Tea Company

Canned Soups, split peas and beef bullion, special at per package	5c
Fancy Succotash, at per can	18c
Tuna Fish, white meat, 13½-oz. can at	33c
Corn Meal: fresh ground 5 lbs. for	15c
Shredded Wheat, at 2 pkgs. for	25c
Fancy Red Salmon, 1-lb. can	27c
Beets, No. 3 cans, at per can	13c
Lentels, Saturday at per pound	14c
Fancy cut Green Beans, at per can	20c
Pumpkin, No. 3 can at	15c
Del Monte Apricots, No. 2½ can at	29c
Grape Juice, pint bottle, at per bottle	30c
Strictly fresh Eggs, per dozen	23c

Grand Union Tea Co.
126 So. 5th St.

49 lb. Bags, $2.30
FOR SALE AT YOUR GROCER.
Thomas Phalon Co. Distributors

SPECIAL FOR SUNDAY
A two layer brick of Delmonico Fruit and Vanilla. A delicious and convenient dessert.
—AT YOUR DEALERS.—
Gibson Ice Cream Co.

For Strong, Healthy Children
Use Holstein Herd Milk
From Federal Tuberculin Tested Cows.
HYDE & FUNK
Phone Sam Hyde, 2640-M.

NUSTAD'S COFFEE
Will be demonstrated at
The Economy Grocery
J. B. MULDER
5th and Winnebago Sts.
All Day Saturday
March 25
Come in and have a cup of Coffee.

WHY drink ordinary coffee when you can enjoy the very best that skillful blending and roasting can produce?
Try using Thomas J. Webb Coffee and note the difference.
Ask your grocer
"A superior BLEND so good that I take pride in giving it my own name and personal endorsement."
Thomas J. Webb COFFEE
Judges of good coffee pronounce it a distinct advance in the science of coffee roasting and blending.
PUHL-WEBB COMPANY CHICAGO
PUHL-WEBB CO. Chicago

AT THESE DEALERS
A. J. Bruha, 913 Adams.
A. & L. Roeher, 1520 Jackson
Frank Sciborski, 1601 West Ave. So.
Engaas Cash Grocery, 1202 West Ave. So.
Wenzel Bros., 1313-15 Redfield.
A. Isenmann, 1242 Redfield.
Liberty Confectionery, 7th & Cass.
Mrs. T. Abraham, 513 Mill.
Salem Jees, 509 Mill.
A. J. Wakeen, 1500 Avon.
H. B. Vanderlas, 902 Avon.
Richards & Weber, 900 S. 4th
G. E. Gonderzick, 1232 Caledonia.
Ginskey Bros., 1524 S. 10th.
F. J. Michel, 10th & Redfield.
Mrs. M. Misna, 1453 Caledonia.
J. B. Murray, 1001 La Crosse
Vollmar & Jost, 1400 Pine.
Mueller & Zielke, 1307 Market.
W. C. Lapitz, 2035 Tyler.
Peter P. Muehr, 1316 Farnam
John Koller, 628 S. 4th.
W. Grams, 628 S. 3rd.
H. E. Schlicht, 1608 S. 7th.
McVey Cash Grocery, 301 N. 9th.
N. Levinstein, 1524 Badger.
Thos. Markos & Bros., 901 S. 7th.
H. A. Gobel, 1127 S. 7th.
Gust Vasillin, 1100 S. 8th.
M. Boma, 1015 Pine.
R. Collins, 315 S. 3rd.
Britt & Bogart, 17th & Johnson.
L. A. Keizer, 12th & Jackson.
H. M. Miller & Son, 705 S. 16
C. Spettel, 329 N. 4th.
M. E. Clark, 512 Pine.
W. L. Dittman & Son, 335 West Ave. N.
J. T. Herdlicke, 806 S. 9th.
T. Young, 1101 S. 3rd.
Geo. N. Bedessem, 729 S. 6th
Economy Grocery, (J. B. Mulder) 828 S. 5th.
J. Newburg, 314 S. 3rd.
Wm. Doerflinger Co. (Dawson, buyer) 4th and Main.
A. Norby, 1804 Jackson.
Central Grocery, 812 Market.
A. C. Rennebohn, 1723 Market.
A. W. Rennebohn, 11th and La Crosse.
H. J. Fritz, 828 S. 3rd.
Lee's Grocery, 1001 S. 5th.
M. Muth & Son, 2017 West Ave. S.
Smales' Dairy Store, 209 S. 5
W. C. Streitz, 906 S. 15th.
Paul Longueville, 514 S. 9th.
J. Ruesgen, 507 Liberty.
Otto Schwarz, 707 Rose.
J. J. Wakeen, 1033 Caledonia
John Lier, 1644 George.
H. Coolidge, 1820 George.
Joe Gilberg, 1032 George.
John Mulder, 802 Rose.
M. Lokken, 1300 Caledonia.
Rudolph Bey, 500 Avon.
S. Joseph, 1101 Liberty.
La Crosse Co-Op Assn., 1607 George.
T. Jankowski, 915 Logan.
O. Arntson, 913 Logan.
F. C. Rick, 1601 Loomis.
K. S. Knutson, 1028 Gillette.
K. Temte, 1400 Liberty.
J. H. Tietz, 912 Logan.
I. Ikert, 2506 M. C. Road.
Jas. Havlicek, 1422 S. 7th.
W. H. Borst, 1002 Jackson.
Mrs. Mary Poehling, 1630 Loomis.
Jeff's Grocery, Cor. 8th and Division.
Home Grocery, 10th and Mississippi.
Oscar Baum, 334 W. Ave. N.
J. Hammes, 601 Adams.
Jandeville Grocery, 1631 Johnson.
John Kerr, 604 S. 5th.
C. H. McInnis, 303 Mill.
Peterson Bros., Onalaska.
A. Norby, 1804 Jackson.
W. La Tulip, 1931 Loomis.
Christ Halback, 927 Adams.
H. H. Heggie, 732 Rose
J. B. Knutson, 5th & Market.
Wm. Strittmater, 1010 So. 16th.
Equal Exchange, 115 No. 3rd St.
G. W. Smith, 1410 So. 5th.
P. Muenzenberger, 2620 M. C. Rd.

"Always Reliable"
THE LARGEST LOAF
Good Toast
starts with good bread—you can't make that crisp, flavory kind of toast that rouses the most jaded breakfast appetites from bread that is not right up to the very peak of perfection.
If you've never tried it, BEST-EVER BREAD will be a pleasing surprise to you. If you ever have tried it, then you've read this ad in vain, because you're already using it!
"It's our delight to serve you right"
PHONE 508-R
Mahlke Bakery
WHOLESALE & RETAIL
309 SOUTH THIRD STREET
LA CROSSE, WIS

If You Are Tired Drink Milk
Milk is a recognized stimulant, nothing better for the growing child—nothing better for the tired housewife—unexcelled for the man who works in the office—unequalled for the man who performs hard physical labor. It supports while it stimulates, there's no back-lash, no reaction.
Our milk and cream has a butterfat test that will equal any in the city. Buy a bottle of our coffee cream and make a comparison.
In choosing a milkman, why not go out and inspect his place of business? We welcome you to ours. We will tell you and show you all that we can.
Wherever you buy your milk, DEMAND IT BOTTLED. It is the only safe way to handle milk. It's the only way you can see what you are buying. Health authorities all over the country demand it. Many cities compel it. One of the largest insurance companies endorses bottled milk, calling bulk milk dangerous. Play safe. BUY IT BOTTLED.
KNUTSON BROS. DAIRY
"SERVES YOU BEST."
Milk from tuberculin tested cows. City and state inspected. Retail and wholesale deliveries.
865—PHONES—1916-A.

When You Order From Your Grocer Tomorrow Be Sure to Include

BUTTER ROLLS—Delicious and crispy. You will like them, only per dozen	20c
COFFEE CAKES—Like mother used to make. Lots of raisins in every piece. Price	10c
EAT-WELL QUALITY CAKE—Four kinds, packed in cartons. Price	15c

EAT-WELL BREAD
The Bread with the Quality Reputation.
RUPLIN BAKING COMPANY
412 So. 4th St.

Kingold PATENT
FOR ECONOMY'S SAKE. MAKES MORE LOAVES PER SACK
MORNING STAR MILLS—A. Grams & Sons, La Crosse.

OVER SEVEN BILLION LETTERS DELIVERED BY JAP POSTOFFICES

Island Empire Laggard in Establishing Air Mail Lines Reports Minister

TOKIO.—Letters delivered by the Japanese postoffices annually average 7,500,000,000. Parcel post packages 88,000,000, telegrams 270,000,000, and telephone messages 330,000 according to Mr. Noda, minister of communications. There are 9,800 postoffices throughout the country comprising some 180,000 officers and employes.

During the past twelve months, 204 new postoffices, 459 telegraph and telephone officers, and 173 telephone exchanges were established.

In the course of last summer the Iwaki Wireless station was established, which enables Japan to make direct communication with North America, while another wireless station of equal power will shortly be completed in Osaka, with a view to the establishing direct communication with the European continent.

One regret is, the minister states, that Japan lags seriously behind the European powers in the matter of aerial postal service, which is actually established in Europe, but in this country is only in the experimental stage. During the present year, it is the government's intention to give all the encouragement required for increased application of science for the advancement of postal efficiency.

Anti-meningitis serum is obtained from horse blood.

SWIFT PUNISHMENT FOR CULPRIT

Gilgit, which is situated at the borderlands of Afghanistan, China, and Russia, was in the old days a sort of Siberia for the purpose of the Kashmir government, which pushed its miscreants over the border, and then did not concern itself about whether they lived or died. We are told by Colonel C. A. Smith that he indulged in a native game of polo, and one of the players hit him over the head with his stick. When he recovered consciousness he found a chief holding a man, and remarking "Here is the man who struck you. Would you like him killed now or tomorrow morning?"

CHRISTMAS AS A NAME

There are twenty-five persons whost name is Christmas in the present London directory. "Their callings," he says, "vary from a stained-glass artist to a furniture broker." There have been some quite notable people whose name was Christmas. A Mr. Christmas was master-carver in the navy in the time of Charles I. and evidently had great privileges, even to the extent of impressing men for service on the ships. Then there was a Henry Christmas, for some years lecturer at St. Peter's, Cornhill; and a Miss Jane Christmas, a well-known author and zealous Protestant propagandist in the middle of the nineteenth entry.

PHONE 11 for a case of Heileman's

OLD STYLE GRAPE

OLD STYLE ROOT BEER

or

NEW STYLE BEVERAGE

Drinks of Exquisite Taste and Quality

WE SELL FEDERAL BREAD

J. KERR
604-606 So. 5th

SMALE'S DAIRY STORE
209 So. 5th St.
Free Delivery. Phone 302.

Saturday Specials

Buttermilk, at per gallon — 10c
Cottage Cheese, at — 2 lbs. for 15c
Made at state university.
Milk and Cream, at per bottle — 10c
Cream for Whipping, per pint — 30c
(Hyde & Funk's).
Good Luck Oleomargarine, pound — 25c
Cheese of all kinds.
Comb and Extracted Honey.
Milwaukee Fine Sausages.
Smoked Fish.

$1.00 COMBINATION
1 dozen Eggs — 20c
1 pkg. Corn Flakes or Oatmeal — 10c
1 pound Coffee — 35c
2 pounds bulk Cocoa — 25c
2 pounds Sugar — 10c
ALL FOR — $1.00

Candy, to close out at — 2 lbs. for 25c
Sugar, Saturday at per bag — $6.00
Only a few left at this price.
Potatoes, good white, bushel — $1.35
Swiss Cheese, another two hundred pounder, will cut for Saturday, pound — 65c
VEGETABLES—We have everything to be had. We won't take space to list only Strawberries and Wax Beans.

QUALITY GROCERY STORE
1232 Caledonia St. Phone 24.

NOTICE
SPECIALS FOR SATURDAY
10 pounds Sugar — 59c
1 Can Corn — 10c
1 can Peas — 10c
1 pound Powdered Sugar — 10c
1 pound Beans — 10c
ALL FOR — 99c
Butter, Saturday at per pound — 39c
Soap, 5 bars Kirk's Flake White and 1 bar Jap Rose — 28c
Lighthouse Cleanser, at per can — 5c
Rice, Blue Rose Head — 2 lbs. for 15c
Toilet Paper, 4-oz. rolls — 6 rolls for 25c
Coffee, Clark & Host, 35c seller, for — 28c
White Bear Preserves, Apple and Strawberry, 1-lb. 6-oz. jar for — 27c
Seedless Raisins, bulk, at per pound — 22c
3 pkgs. Spaghetti or Macaroni for — 22c
None-Such Oatmeal, large package for — 18c
Small package for — 9c
Toilet Soap, Olivoil, Castile, large bar, for — 8c
G. C. GONDREZICK, Prop.
Deliveries free to any part of city.

ENGAAS' Cash Grocery
Phone No. 357
Cor. 12th and Adams Sts.
A STORE FOR EVERYBODY
The store from which good things come. The best fed are healthiest and happiest.
Butter, fresh creamery, pound brick, at — 40c
Argo Gloss Starch, 3-lb. package for — 25c
Pink Salmon, No. 1 tall can, new goods — 15c
Smoked Columbia River Salmon, special, pound — 27c
Kippered Herring, imported Norwegian, large oval tin, at — 15c
Can Milk, any brand, tall can, at — 10c
Walter Baker Premium Chocolate, special for this sale, half-pound cake for — 22c
Onion Sets, red or yellow, per pound — 9c
Argo Corn Starch, 2 pkgs. for at — 15c
100-lb. sack Scratch feed for chickens — $1.60
Hormel's Quality Brand Flour, guaranteed, 49-pound sack for — $2.30
Electric Spark Soap, 10-oz. bar white laundry soap, special — 10 bars for 49c
Rinso, for the family washing — 3 pkgs. for 20c
FREE DELIVERY.

SUNDAY BREAKFAST
is a meal to be looked forward to if
ARMOUR'S STAR HAM
is served with fresh eggs.
AND FOR SUNDAY DINNER
we suggest some of our choice
PORK TENDERLOIN or one of our NICE CHICKENS.
FREE DELIVERIES
J. B. KNUTSON
5th and Market. Phone 322.

HOFF'S Cash and Carry GROCERY
119 S. 3rd Phone 527.
FRESH EGGS, per dozen— 22c
FRESH HORSERADISH ROOT
Fresh Supply of Vegetables
Celery-Cabbage, Watercress, Spinach, Cauliflower, Tomatoes, Cucumbers, Green Onions, Radishes, Parsley, Head Lettuce, Sweet Potatoes, New Cabbage, New Beets, Garlic, Green Peppers, Brussel Sprouts.
FRESH STRAWBERRIES
NEW POTATOES ARE HERE
HOME GROWN LEAF LETTUCE

GOOD GOODS and SERVICE
Some more real bargains which it behooves you to take advantage of for your benefit. We take pride in saving you and to help you save.
Canned Corn, at per can — 10c
Canned Peas, at per can — 10c
3 for 25c.
Canned Beans, at per can — 10c
8 for 25c.
Minnesota Macaroni and Spaghetti, at — 10c
8 for 25c.
Stringless Beans, at per can — 13c
2 for 25c
Cored Oysters, per can — 15c and 20c
Hormel's Pigs Feet in jars, at — 45c
Fresh Vegetables and Fresh Pork Loin and Shoulders.
Heinz' Sweet Pickles, Sweet Mixed Pickles, Sweet Relish and Mustard Pickles.
5 bars Flake White Soap, and 1 bar Jap Rose for 30c
La Crosse Co-Operative Association
Phone 2530. 1607 George St.
A. H. BENDER, Mgr.
FREE DELIVERIES

If It's Good to Eat Get It at Richards & Weber
Fresh Creamery Butter, pound brick at — 38c
Apple Butter, at — 3 cans for 25c
Royal Ann Cherries, No. 3 can — 30c
Corn and Peas, at per can — 10c
White Laundry soap — 13 bars for 49c
Rub-No-More White laundry soap, bar — 5c
Baked Beans in tomato sauce, large can — 9c
Fresh Kettle rendered Lard — 2 lbs. for 25c
Fresh Cottage Cheese, per pound — 10c
Richelieu Sliced Pineapples, No. 2 can — 27c
Grapefruit, small, at each — 5c
Whipping Cream, at per pint — 24c
Cream for Saturday, per pint — 15c
Richards and Weber
Cor. 4th and Market Sts.
Phone 13.
We deliver any place on the South Side.

Birthday Sale 57c
6 cans of Peas for — 57c
12 bars Crystal White soap for — 57c
10 bars Northwest soap for — 57c
13 bars Toilet Soap for — 57c
7 pounds Soap Chips for — 57c
4 pounds of Small Soda Crackers for — 57c
6 pounds of Santa Clara Prunes for — 57c
7 pounds of Head Rice for — 57c
20 pounds of Cornmeal for — 57c
8 rolls of 10c Toilet Paper for — 57c
5 large loaves of Bread for — 57c
1½ pecks Potatoes for — 57c
12½ pound sack of Flour for — 57c
6 cans of Armour's Helmet Beans for — 57c
3 pounds of Preserves for — 57c
10 bars of Flake White Soap and two bars of Jap Rose soap for — 57c
2 cans of No. 2 cans Broadway Pears for — 57c
8 pkgs. Macaroni, Spaghetti or Noodles for — 57c
4 pkgs. Prince Albert, Tuxedo or Velvet for — 57c
6 cans of Milk, the large can, for — 57c
JOHN MULDER
PHONE 77. 802 ROSE ST.

Saturday Specials
Butter, fresh creamery, per pound — 35c
Economy brand, pound — 39c
Lard, best grade pure kettle rendered, lb. — 12½c
Soap Special—8 bars Flake White and 2 bars Jap Rose for — 50c
Cocoanut, fresh fancy bulk Cocoanut, pound — 23c
Peas, No. 2 cans standard, per can — 10c
3 cans for 28c.
Cookies—Special sale and demonstration of Johnston's Chocolate robed Cookies.
Raisins, fancy Sun-Maid bulk seedless Raisins, at per pound — 20c
Milk, tall cans, at per can — 9c
Coffee—Special demonstration of Nustad's Pointer and Vernon Coffee, half pound bulk cocoa free with each pound.
Jam, 1-lb. jars Cherry, Loganberry and Strawberry, at per jar — 25c
Pineapple, No. 2½ cans grated Pineapple, can — 25c
Cream, fresh cream, per pint — 15c
Whipping Cream, per pint — 24c
Peaches, No. 1 cans fancy sliced Peaches in heavy syrup, per can — 15c
Eggs, strictly fresh, lowest market price.
The Economy Grocery
J. B. MULDER.
5th and Winnebago Sts.
Phone 487.

JEFF'S GROCERY
Corner 8th and Division.
Phone 281.
THERE'S A DIFFERENCE.
Quality and Quantity go hand in hand here.
Fresh Creamery Butter, per pound — 38c
Pure Lard, kettle rendered, pound — 13c
Strictly fresh Eggs at lowest market price.
No. 2 can Lima Beans, high quality, can — 13c
Extra special sifted Sugar Peas, per can — 12c
No. 2 can Red Kidney Beans, very delicious — 14c
Apricots, fresh new stock, per pound — 29c
No. 3 can Heinz's Baked Beans, at — 23c
Large can of Corn, very fine, at — 12c
Walter Baker's Sweet Chocolate, cake — 9c
Large can Choice Alaska Salmon, can — 14c
4 pkgs. of Macaroni for — 25c
Sunkist Oranges, very sweet, dozen — 45c
Winesap Apples, large and juicy, dozen — 35c
Swastika Grapefruit, at each — 5c
Fresh Head Lettuce, Celery, New Texas Cabbage, Parsnips, New Carrots, etc.
LIQUID VENEER FOR YOUR SPRING HOUSECLEANING.
Regular 30c size — 25c
Regular 60c size — 40c
8 bars of Lenox Soap for — 25c
Try our home made pies and Doughnuts, they are very good.
FRESH VEGETABLES AND FRUITS

FOR SATURDAY
Veal Stew, at per pound — 8c
Beef Roast, at per pound — 12c
Spare Ribs, at per pound — 13c
Mutton Shoulder, per pound — 15c
Rolled Rib Roast, per pound — 17c
Mutton Stew, at per pound — 8c
Bacon Squares, per pound — 12½c
Veal Shoulder, per pound — 12½c
Picnic Hams, per pound — 16c
Veal Leg Roast, per pound — 20c
J. L. FRANSEN
Phone 1837-C. 932 Caledonia Street.

The Equal Exchange Grocery
115 N. 3rd St. Phone 2187-A.
S. A. SKAFF, Prop.
Strictly fresh Eggs, per dozen — 21c
Bulk Oatmeal, at — 3 lbs. for 10c
Holland Herring — 9 for 25c
Bulk Raisins, at per pound — 22c
25c Prefect Sardines in tomato sauce — 20c
Argo Corn or Gloss Starch — 3 for 25c
Dill Pickles, at per dozen — 20c
FRESH VEGETABLES
Free Delivery.

BUEHLER BROS.
The Home of Superior Products
Saturday Specials
Soup Meat, per lb.— 6c
Hamburger, per lb.— 8c
Sausage Meat, per lb. 10c
Veal Breast, to fill, lb. 10c
Liver Sausage, per lb. 10c
Beef Roast, per lb.— 12c
Lard, per lb.— 12½c
Veal Shoulder Roast, per lb.— 12½c
Weiners, per lb.— 15c
Veal Leg Roast, per lb. 18c
308 Main Street

MEATS H. A. GOBEL GROCERIES.
1127 South Seventh Street. Phone 569.
SATURDAY SPECIALS
Neck Ribs, at per pound — 5c
Pork Shoulder Roast, pound — 18c
Salt Bean Pork, per pound — 12½c
Veal Breast, at per pound — 15c
Veal Shoulder Roast, pound — 16c
Kettle Rendered Lard— 2 lbs. for 25c
Holland Herring, per pound — 10c
Rib Soup Meat, per pound — 8c
Beef Pot Roast, per pound — 12c
Round Steak, per pound — 15c
Sirloin Steak, per pound — 15c
4 tall cans of Milk for — 35c
9 bars Kirk's Flake White and 1 bar Jap Rose soap for — 49c
2 tall cans Pink Alaska Salmon — 25c
Pork and Beef Tenderloin, Beef Tongues, Cottage Cheese, Home Cured Bacon.
FREE DELIVERY.

GLAD TU MEAT CHU
3c per lb.—SOUP BONES, at per pound — 3c
5c per lb.—SMOKED NECK RIBS, per pound — 5c
6c per lb.—SOUP MEAT, at per pound — 6c
8c per lb.—BEEF STEW, at per pound — 8c
12½c per lb.—BEEF POT ROAST, pound — 12½c
6c per lb.—FRESH CLEANED PIGS FEET, per pound — 6c
5c per lb.—FRESH HEARTS, at per pound — 5c
10c per lb.—BACON SQUARES, per pound — 10c
17c per lb.—ROLLED BEEF RIB ROAST, per pound — 17c
17c per lb. PORK SHOULDER ROAST, per pound — 17c
12½c per lb.—FRESH VEAL BRAINS, per pound — 12½c
12½c and 15c per lb.—VEAL BREAST, lb. ...15c and 12½c
12½c and 15c per lb.—VEAL SHOULDER ROAST, at per pound — 15c and 12½c
30c per lb.—FRESH DRESSED CHICKENS, pound — 30c
15c per lb.—PICNIC HAMS, per pound — 15c
JEHLEN & SONS
121 So. 3rd St. Phone 236.

PROMPT HANDLING OF DAILY NEWSPAPERS IS URGED BY P. O. AID

Postal Employes Called on to Speed Up Transportation of Papers

WASHINGTON. — Expeditious handling of newspapers is urged on postal employes in a statement by John H. Bartlett, new first assistant postmaster general, published Friday in the postal bulletin.

"Despite repeated instructions for the prompt handling of daily newspapers," the statement asserts, "many complaints are made of delay in the receipt of this class of mail.

"This condition is irritating to subscribers and inexcusable from a service standpoint. Unless received promptly a newspaper has little or no news value and the postal service regrets the criticism of delay.

"Postmasters are, therefore, urged to see that all daily papers, both outgoing and incoming, are handled immediately upon receipt in their offices to the end that we may have a satisfied public and an appreciative press."

LEGISLATURE O. K.'S TWO APPOINTMENTS AT THURSDAY SESSION

MADISON, Wis. — The senate Thursday established a precedent by confirming the appointments of L. A. Tyrell, Darlington, as a member of the industrial commission, and of James Peacock, Oconomowoc, as a member of the civil service commission. Half an hour of discussion over the constitutionality of confirmations at a special session resulted in a ruling by Lieut.-Gov. Comings that the action could properly be taken. Confirmation was without dissent.

FIVE UNIVERSITIES ENTER DRAKE RACE

DES MOINES, Iowa.—Wisconsin, Nebraska, Minnesota and Illinois and Kansas have signified their intention of entering all the university relays as well as the special events at the Drake relay here April 28 and 29, it was announced Friday by Athletic Director K. L. Wilson. These institutions are reported to have unusually strong teams this year and are expected to make strong bids for premier honors.

SAVED!

Judge Henderson claims that the oldest joke is the one about the Irishman who was in a brown study on the street. Another Irishman met him and said: "Why so down-hearted, Mike?"

"Well, Pat," said Mike, "my wife told me to get her something for dinner and for the life of me I can't remember what it was I was to get."

"Oh, cheer up," said Pat. "Here, have a cigar, maybe you can recover your memory while you smoke."

Mike lit the cigar and puffed at it. After a few whiffs Mike brightened up and said. "You are right, Pat. That cigar made me think what the the wife wanted. The wife wanted cabbage." - Los Angeles Times.

NOT SO ANXIOUS

"I say," roared the irate citizen, as he bounced into the office of the village weekly, "where's the editor?"

"Want to see him personally?" queried the office boy.

"Of course I do," answered the I. C. "I'm going to thrash him within an inch of his life. See?"

"Oh, all right," answered the boy, "Just take a seat, please. There are three others ahead of you. If you watch you will see 'em chucked through the window one by one. When the third comes down, you can go up."

But the visitor had changed his mind.—Los Angeles Times.

OF COURSE NOT

A rural minister was bothered by the postman not only reading his postcards, but communicating their information to others. One day he wrote a postcard to a medical friend who lived at the other end of the village. It read "I would tell you more only I know the postman will read it." Then he put the card in the letter box, whence it was collected, and taken to the postoffice and sent out for delivery.

The postman stamped into the doctor's office with the card, threw it on the table, and exclaimed angrily, "He's a liar! I don't read 'em."—Los Angeles Times.

LIGHTHOUSE THAT FELL

There have been three or four Eddystone lighthouses. Henry Winstanley built one that was criticized by engineers as being unsafe. "It will stand the storm," he replied, "and I hope I may be in it when the first and worst gale sweeps down the coast." On the night of the first fierce equinoctial tempest the builder and some workmen went into the lighthouse. Next morning when the people along the shore looked for the lighthouse it was gone. The awful storm had swept everything away and the men had perished.—Boston Post.

THAT CURED HER

Not a hundred miles from Folkestone a wife lay very ill. Having brought up a clever orphan girl, the sick woman called the young woman to her and said, "I shall soon leave my little children motherless. They know you and love you, and after I am gone I want you and my husband to marry."

The young woman, bursting into tears, said:

"We were just talking about that."

The wife recovered.—Edinburgh Scotsman

George and Ida Chesworth with the world's famous Sternad's Midgets, at the Majestic.

In The MOVIES

WALLIE REID —RIVOLI

In these days of high rents, "Rent Free" a new Paramount picture starring Wallace Reid which was shown at the Rivoli Theater Thursday starts an audience off with a happy thought and succeeds in keeping them laughing to the final fadeout. There is a lively plot and plenty of action, a good deal of which supposedly takes place on the roofs of two New York rooming houses. Wallace Reid plays the young artist who shuffles for himself rather than study law in his father's office. To get the better of the rent problem, he moves up on the roof, and later establishes himself in a house, the owners of which are away. There he finds a mysterious note about a will, which is uncovered in the end of the story and awards the girl, whom he has met in the meantime, also a roof dweller, the home and estate of which she has been defrauded by her unscrupulous stepmother. Lila Lee plays the role of the girl and Henry Barrows, Gertrude Short, Lillian Leighton, Clarence Geldart, Claire McDowell and Lucien Littlefield are excellent in their portrayals.

"MILLIONAIRE"—MAJESTIC

Caring for and spending eighty million dollars would be considered by most anyone as a task incomparably superior to any mere pleasure ever invented. But when the cash makes the owner a target for bullets, poison and spinning knives, the whole thing has a different flavor.

"The Millionaire," brought Herbert Rawlinson to the screen of Majestic Theater Thursday in a stellar performance quite above ordinary standards of acting—and the histrionic quality of the entertainment is well seconded by a gripping tale of wealth, love and mystery, embodying a whole flock of new twists and unexpected angles.

When Silas Gade, miser, dies because the necessity for paying tribute to a murder gang doesn't appeal to him, his gold heaps and "grave" prospects are inherited by Jack Norman—the figure portrayed by Rawlinson. And Jack steps into the savery shoes of the dead man without the slightest appetite either for paying blackmail or joining his inconspicuous ancestors in their immortal mansions.

AT STRAND TODAY

To the vast multitude of theatergoers who are witnessing the picturization of the immortal story of "The Four Horsemen of the Apocalypse," a Rex Ingram production for Metro Pictures Corporation, as it is being flashed on the screen in the leading cities of the country, its magnitude and costliness can be only partially appreciated. This picture is now being shown at the Strand theater.

New York, Chicago and Los Angeles, three key cities representative of the middle and coastal sections of the country, immediately acclaimed "The Four Horsemen" as the greatest of cinema productions rivaling in dramatic power and intensity the best offerings of the speaking stage. The popular verdict of these three widely separated cities is being just as emphatically endorsed by other great municipalities where it is being presented.

The setting up of new records for motion picture producers of the future to equal or surpass has come about through the very bigness of the story of "The Four Horsemen of the Apocalypse."

CASINO TODAY

Neal Hart, who plays the star in the big feature, "When the Desert Smiled," is a real westerner. After graduating from Bucknell university in Pennsylvania, Hart drifted west and became a cattle man. It was Hart who become famous as the man who broke up a band of cattle rustlers who had terrorized the country around Wyoming.

There are few men who can put the west into pictures such as Hart can. Hart has an advantage over most motion picture screen stars, in that he has had a thorough college training before taking up his life in the west.

AT THE RIVIERA

In "Peacock Alley," which today begins a two day's run at the Riviera theater, Mae Murray does the most striking characterization of her career. The story opens in a small American village, shifts to Paris, back to the village and then to New York. It pictures the adventures of a Parisian dancer who forsakes the plaudits and favors of the gay city of pleasure to become the wife of a small town American youth only to find that her husband's people are scandalized at her and will have nothing to do with her. Then the youthful lovers try to make their way in New York but the big city proves full of trouble which the lovers solve but not in the way that either expected.

MAE MURRAY

In "Peacock Alley" at the Riviera today and Saturday.

PROMINENT BAPTIST WILL SPEAK HERE SUNDAY AND MONDAY

Dr. T. M. Young will be in La Crosse Sunday and Monday. Dr. Young is from Philadelphia, Pa. He is the director of the northern Baptist convention for the vacation and week-day schools of religion. Dr. Young will preach at the First Baptist church on Sunday morning at 11, and at the Scandinavian church at 7:30 in the evening. On Monday he will conduct a conference on the subject of "Week-Day and Vacation Schools of Religion" at the First Baptist church at 7:45 p. m. Everyone interested in this subject, which is of vital importance, will be cordially welcomed.

The Primal Urge

"Young man, before things go any further, I must ask you what you mean by spending every evening with my daughter. Are your intentions serious?"

"Well—er—to tell the truth, sir, it's so cold everywhere else, and you keep it so nice and warm here, that I simply can't resist the opportunity."—From Judge.

The famous Shoshone caverns at Lime Spur, Mont., have never been fully explored owing to their great extent.

MILWAUKEE MAN HEADS NEW STATE UTILITIES BODY

MILWAUKEE, Wis.—J. E. Pulham, Milwaukee, was elected Thursday night as president of the Wisconsin Utilities association, formed by the merger of the Wisconsin Gas Association and Wisconsin Electric association. Other officers are Ewald Haase, Milwaukee, vice president; G. F. Neff, Madison, treasurer; J. N. Cadby, Madison, executive secretary.

C. R. Phenice, Green Bay, was elected chairman of the electric division, and G. A. Mills, Eau Claire, assistant; Bruno Rahn, Milwaukee, chairman gas division, and E. B. Sherman, Racine, assistant.

D. W. Arnold, Oshkosh, chairman of the railroad section and W. Montgomery, Madison, assistant.

COUNTRY SERVICES

Rev. John Kroonemeyer, Holmen, Wis., conducts services every Sunday at New Amsterdam. Sunday school at 10 a. m.; preaching at 11 a. m. At Mindoro: Sunday school at 2 p. m.; preaching at 2:30 p. m. At Holmen: Preaching at 7:45 p. m.

Peru is celebrating the centenary of its independence from Spain.

Community garages have appeared in Duluth, Minn.

LA CROSSE THEATRE Sunday March 26

ABSOLUTELY THE SEASON'S BIG MUSICAL EVENT

The American Opera Association, Inc. offers

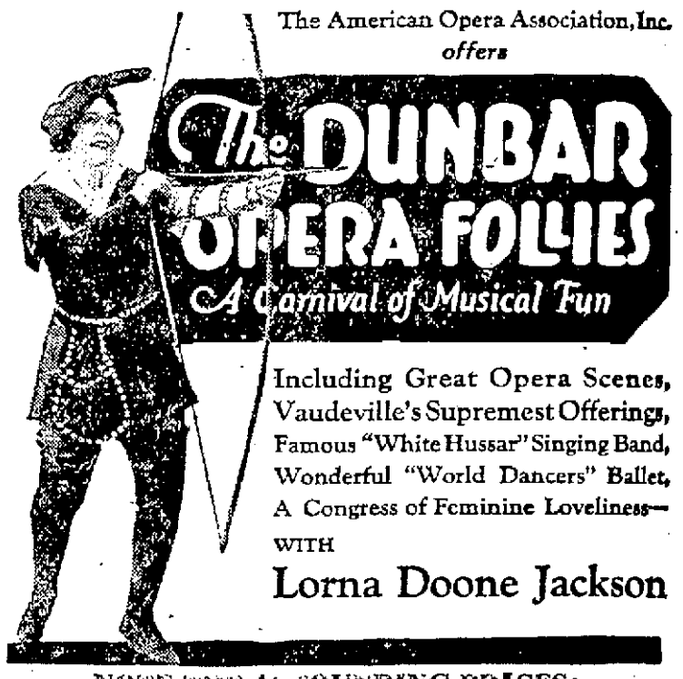

The DUNBAR OPERA FOLLIES

A Carnival of Musical Fun

Including Great Opera Scenes, Vaudeville's Supremest Offerings, Famous "White Hussar" Singing Band, Wonderful "World Dancers" Ballet, A Congress of Feminine Loveliness—

WITH

Lorna Doone Jackson

NOTE THE ASTOUNDING PRICES:

MATINEE Best Seats $1.00 Others at 50c — NIGHT—Best Seats—$1.50 Others at $1 and 50c Plus Tax.

SEATS SELLING. Guaranteed a REAL $3.00 PRODUCTION

RIVOLI

TODAY and SATURDAY

WALLACE REID

AND

LILA LEE

—IN—

"RENT FREE"

AND

AL ST. JOHN

That funny acrobatic comedian in

"FOOL DAYS"

The landlord raised the rent so they lived on the roof!

See it—and you'll raise the roof with laughter!

Wallie's best comedy! With a half dozen leading women.

A DOUBLE PROGRAM

AT BARGAIN PRICES.

PRICES Children 10c Adults, Matinee 25c Adults, Nights 30c Plus Tax

COMING MONDAY

THE MERCHANTS' COMMUNITY SPRING STYLE SHOW.

COOPER'S CASINO

Continuous—1 to 11 P. M.

TODAY and TOMORROW

Prices: 10c and 20c—Plus tax.

NEAL HART

And a strong cast of players.

—IN—

"When The Desert Smiled"

The screen's greatest exponent of true western characterization.

ALSO

Comedy: "HOG GONE MIX-UP" AND NEWS REEL

SUNDAY

"THE FOUR HORSEMEN"

COOPER'S Strand

TODAY and TOMORROW

Show starts at 7:30.

Never before at these prices: 25c and 50c—plus tax.

ONE SHOW ONLY

Featuring

RUDOLPH VALENTINO and ALICE TERRY

In the biggest production of the year.

Marguerite

"Her honor rooted in dishonor stood, And faith unfaithful held her falsely true"—Such, if a slight misquotation be pardoned, was the plight of Marguerite Laurier in

Metro's

THE FOUR HORSEMEN Of the Apocalypse

A

Rex Ingram Production.

COOPER'S Riviera

The production that broke all records and now being put over by the finest and largest orchestra in the city

TODAY and TOMORROW

Prices: 10c and 30c—Plus tax.

A RETURN ENGAGEMENT

Robert Z. Leonard presents

MAE MURRAY

In her latest gorgeous photoplay

PEACOCK ALLEY

Peacock Alley is a lane just around the corner from the Primrose Path

It leads to the crossroads of The Straight and Narrow and Easy Street; and there every woman must choose her way

A METRO PICTURE

Added Attractions

LATEST PATHE NEWS REEL

Comedy, "HIGH AND DRY"

COMING SUNDAY

William Christy Cabanne's

"AT THE STAGE DOOR"

A fascinating tale of Little Old Broadway.

Oh! You VAUDEVILLE Fans

Look at the GREAT Show We Have for You Sunday

The well known International musical comedy and vaudeville star. The big feature at all Orpheum theaters.

TRIXIE FRIGANZA

And just get the rest of this lineup of the best acts in vaudeville, such as only play the big cities.

The favorite vaudeville and musical comedy stars

Arthur McWaters and Grace Tyson

Presenting their latest offering

"There is Nothing New Beneath the Sun"

Les Fou at the Piano.

AND ANOTHER HEADLINER

Maurice Diamond and Girls

Presents "Snapshots of 1922"

STILL ANOTHER

HAPPY JOHNSON

"The Unbleached American"

HERE IS ANOTHER TIP-TOP ACT

LEW BRICE and CO.

—IN—

"Stick to Your Dancing"

AND ANOTHER GREAT ACT

MONROE and GRANT

"Having Troubles of Their Own"

AND STILL ANOTHER

ALDINE and WRIGHT

Novelty Wonders

WE ARE PROUD OF THIS VAUDEVILLE SHOW

IT'S A WONDER—DON'T MISS IT—A SHOW AS GOOD AS THIS IS HARD TO GET.

Today & Saturday STERNAD'S MIDGETS

SUPREME NOVELTY OF THE SEASON.

A Congress of Tiny Men and Women—Unlike anything you have seen.

—AND—

HERBERT RAWLINSON in "The Millionaire" Fox News

SPECIAL SATURDAY Two Matinee for School Children—2:15 and 3:30—Reception after the performance. Come shake hands with the Midgets.

DON'T LET THE KIDDIES MISS THIS TREAT.

—PRICES—

Matinee, Children 10c Adults, Balcony 30c Lower Floor 40c Night Adults, Balcony 40c Lower Floor 60c Plus Tax

MAJESTIC

WANT ADS

Classified WANT AD. RATES

Under any classification 1½ cents per word for each insertion. No single insertion for less than twenty-five cents.

A MONTHLY RATE of $1.50 per line per month is made on standing ads. Nothing less than three lines accepted under this rate.

All orders to discontinue advertisements must be made in writing or by personal call at the office. The Tribune and Leader-Press will not be responsible for telephone cancellations.

The Tribune and Leader-Press will not be responsible for more than the first incorrect insertion of any advertisement ordered for more than one time.

CLASSIFIED ADVERTISEMENTS for the Sunday Tribune and Leader-Press will be accepted for classification up to 8 o'clock Saturday night.

FRATERNAL NOTICES

SMITH COUNCIL No. 10
SPECIAL MEETING
SATURDAY, MARCH 25
7:30 P. M.

Work in Super Excellent Degree.

Most Illustrious Grand Master Daniel McNaughten and Grand Lecturer James Roy will be present.

6:30 Dinner.

L. C. HIRSHHEIMER, T. I. M.

U. C. T.

There will be a regular meeting of La Crosse Council No. 91 Saturday evening, March 25, 8 o'clock, Odd Fellows' Hall. There will be an initiation of candidates and installation of new officers. Everybody requested to be present.

ALFRED HOEL, S. C.
OLE ELBERTSON, Secy.

Neighbors Attention!
REGULAR MEETING OF
Gateway City Camp
No. 360
FRIDAY, MARCH 24th

Visiting Neighbors welcome.

All members of the Forester team requested to be present.

JOHN WEBER, V. C.
WM. H. LUTH.

WANTED—MALE HELP

WANTED—Electric generating station operator with several years' experience on steam turbines, pumps, switchboard and other auxiliaries. Must be acquainted with boiler room operation. Reply stating age, experience, education, past and present employers and references. None but thoroughly experienced men need apply. Box 589, Beloit, Wis. 3 22 25

ANY INTELLIGENT PERSON, either sex, may earn $100 to $200 monthly corresponding for newspapers; $5 to $15 per column; all or spare time; experience unnecessary; no canvassing. Send for particulars. National Press Bureau, Buffalo, N. Y. 3 19 25

YOUNG MEN, over 17, desiring government positions, $135 monthly, write for free list of positions now open. R. Terry, (former Civil Service examiner), 623 Continental Bldg., Washington, D. C. 3 24 27

WANTED—Sales representatives for article of real merit. Exclusive territory for right men. Write E. S. Kohlin, 2236 Wash. Ave., Racine, Wis., giving sales experience. 3 22 24

WANTED—An experienced wood cutter. Phone 2810-F. 3 23 24

LUNCH counter man. Bodega Club. 3 22 24

WANTED—FEMALE HELP

WANTED—Middle-aged woman to do general housework and care for children. Call Room 217, Newburg Bldg. 3 18 24

WANTED—Girls from 18 to 25 years for assembling work. National Carbon and Equipment Co., north side. 1 31 tf

WANTED—Girl for general housework. 1004 Cass. Mrs. L. H. Martin. 3 21 24

MAID WANTED—No cooking. No washing. 123 So. 14th. Phone 812-R. 3 24 26

GIRL FOR GENERAL housework. Mrs. M. F. Platz, 314 So. 15th. 3 22 28

WANTED—Tobacco assorters. Dekkedal Tobacco Warehouse. 3 24 24

GIRL WANTED for general housework. 627 Vine. 3 24 26

SCHOOL GIRL to assist with care of baby. 1743-C. 3 24 26

GIRL for general housework. Call 2059-M. 3 24 26

KITCHEN GIRL—New Dairy Lunch. 3 22 29

Help Wanted—Male and Female

WANTED—Men and women who are real organizers to organize branch offices and companies in every county in the state. Only those who think the Volstead act is an imposition on the American people need apply. Citizens Liberty League, Mrs. M. Roller, General Secy., 626 M. & M. Bank Bldg., Milwaukee. 3 22 24

MAKE $20 weekly mailing circulars. Complete instructions 20c. Varga Supply Company, 521 Oliver street, Cincinnati, Ohio. 3 19 25

COLLECTIONS

CLAIMS collected on percentage or bought outright. Auto and other accidents adjusted. Commercial Service Bureau, 314 Newburg Bldg. 3 16 tf

SEWING MACHINES

SHUTTLES and repairs for all makes of machines on hand. Repairing done promptly. H. Kathary, 1002 So. 4th St. 2278-M. 12 27 3mo

VACUUM CLEANING

CARPETS and rugs cleaned by Auto vacuum. Reeves, 1797-R. 3 16 2mos

WANT TO BUY

WANTED—Immediately, one lot near school for building purposes. Phone 1117-C. 3 24 26

WANTED—Lathe and drill press. L. R. P., care Tribune. 3 20 29

WANT TO RENT

$5 REWARD for information leading to rental of small house or 4 or 5 rooms by April 15. Phone 1278-A. 3 24 24

WANTED TO RENT
Strictly modern four or five-room house or apartment with sleeping porch if possible.
Address XL, care Tribune.

WANTED—Four, five or six-room modern house or flat by young couple. No children. Phone 2256 or 1736-A. 3 22 24

WANTED—Six or more room house not close in by April 1st. Inquire L. C. Miller, 1013½ Ferry. 3 23 26

WANTED—4 furnished housekeeping rooms. Write B. C., Tribune. 3 23 24

FOR SALE—REAL ESTATE

70-ROOM MODERN house, full basement, furnace, lights and gas. Snap for rooming house. One block from Normal school and Hencke's hospital. Call F. E. Withrow. 842-R or 2618-L. 3 23 25

LOTS—Fairfax additions between State Road and Redfield on 27th. $2 down, $1 per week. Geo. Plimpton, 1225 So. 20th. Phone 3962-M. 3 23 24

FOR SALE—9-room house and five lots at La Crescent. Water in house, bath. Large barn. In heart of town. Room 217, Newburg Bldg. 3 18 24

BUILDING lots, any size, nice scenery. Good fishing. Onalaska. Better known as Louis Riebas farm. A. L. Sanderfur, Law cottage. 3 3 1mo

FOR SALE—Small residence. W. Badger St. Terms and price reasonable. Inquire Room 303, Batavian Bk. Bldg. 3 23 24

FOR SALE—5-room stucco bungalow and garage. $2,600. $700 down. Balance like rent. 1023 So. 18th. 3 24 26

NEW MODERN house for sale. Cheap for cash. Call 802 So. 5th after 5 p. m. 3 19 24

FOR SALE—6-room brick cottage, partly modern. 1319 Winnebago. 3 24 26

TWO LOTS FOR SALE in 2000 block on Charles St. Call 1432-M. 3 23 26

CORNER LOT—64-100. Located on Main street. Call 1511-Black. 3 24 25

FINE LOTS cheap. Inquire 2128 Main. Phone 2517-A. 3 22 27

CORNER lot, 15th and Adams. Phone 2306-A. 3 22 26

FOR SALE—Two houses. $21½. Caledonia. 3 12 1mo

FOR SALE—FARMS

FIVE-ACRE farm. Good buildings. Bargain if taken at once. Call 2021 So. 16th. 3 23 26

FOR SALE OR TRADE

55-ROOM, STRICTLY modern house, furnished complete in light housekeeping apartments. Price $22,000. Will consider exchange for other La Crosse real estate. Address No. 7, care Tribune. 3 8 31

FOR SALE

FOR SALE—Two 8½x28 galvanized water tanks, one Westinghouse, one H. P. electric motor shafting, hangers and pulleys, all sizes. Tri-State Ice Cream Corporation. 3 24 25

FOR SALE—Complete fumed oak dining set, William and Mary design, parlor suite, davenport, two rockers and library table, fumed oak. Gas stove. Call 1396-C. 3 24 25

JEWELL NURSERY CO. stock, fruit trees, ornamental trees, shrubs, vines and berries. Jas. F. Sweeney, 1334 State St. Telephone 652-R. 3 18 1mo

FOR SALE—Two plate glass top, marble base, cigar cases for sale cheap. Phone 270 or inquire at Steinmetz & Hart Cigar Store. 322 Main St. 3 22 25

FOR SALE—Electric butter-kist popcorn machine. Late model. Used one season. Good condition. Reasonably priced. 625 Main.

FOR SALE—Hot bed, garden and specially cured lawn manure. Peckham-Buehner Transfer, Draying and Teaming. Phone 2310. 3 15 1mo

FOR SALE—Windows of all sizes. Badger Corrugating Company, 1801 West Ave. South. 3 24 hold

FOR SALE—Fumed oak library table, golden oak dining table and chairs. 413 Market. 3 24 27

PAPER BALERS FOR SALE—Badger Corrugating Company, 1801 West Ave. So. 3 24 hold

COMPLETE set of Edison batteries for home lighting plant. Cheap. Nash Auto Co. 3 23 tf

FOR SALE—Hay, loose or baled. Wagon or car loads. H. S. Burroughs. 3 16 1mo

FOR SALE—Ivory reed baby carriage. As new condition. 1217 So. 11th or 1415-J. 3 24 26

FOR SALE—Black soil and shrubbery. Landscaping done. Call 2074-R. Fred Ebner. 3 15 28

FOR SALE—Large oak davenport. Genuine leather. Cheap. 923 Division. 3 23 25

FOR SALE—6 horse gray boat, engine and clutch. Call 2076-A after 5 p. m. 3 23 28

$2,000 LAND CONTRACT at 6% for sale. Address E. R., care Tribune. 3 24 26

FOR SALE—Knabe piano. Excellent condition. 1204 Ferry. 3 24 25

KITCHEN range for sale. Good condition. Call 771-C. 3 22 24

GARAGE FOR SALE—Call 1819-M between 9 and 5. 3 23 24

FIR SALE—Garden or lawn manure. Phone 1284-A. 3 23 29

WHITE enameled baby bed for sale. 612 So. 8th. 3 22 24

FOR SALE—All household furniture. 305 So. 5th. 3 22 25

CHILD'S crib and high chair. Phone 1613-A. 3 24 24

FOR SALE—Dining room set. Call 954-M. 3 23 25

CHILD'S BED—Cheap. Phone 1087-C. 3 24 26

GO-CART—Like new. $20 Badger. 3 23 25

DRY CORD wood. Phone 2734-C. 3 21 27

SAFE FOR SALE—Call 2582. 3 24 26

FOR RENT—ROOMS

LIGHT housekeeping rooms, furnished. Lights, gas and water. Also one large front room for sleeping. Suitable for two gentlemen or two ladies. Private entrance. 705 So. 4th. 3 23 24

NICELY furnished city heated light housekeeping rooms with kitchenette. Laundry privileges. 410 Cass. 3 22 24

TWO FURNISHED light housekeeping rooms with kitchenette. Gas on ground floor. Heated. 516 Pine. 3 24 27

FOR RENT—Furnished rooms for men only. Apply in person. 1309 State. 3 24 26

FURNISHED rooms for light housekeeping. 201 So. 6th. 3 22 24

THREE rooms upstairs. Inquire 319 Pine. 3 24 26

ROOM AND BOARD for students. 703 Pine. 3 22 24

FURNISHED room. 315 So. 5th. 3 24 26

For Rent—Miscellaneous

FOR RENT

Eight rooms, located on second floor with garage. Five minutes walk from Fourth and Main, good location.

Inquire 320 No. 4th.

FOR RENT—Store building and basement, 227 No. 3rd. Phone 264. 3 22 28

FOR RENT—200-acre farm near Sparta. Write J., care Tribune. 3 22 25

FOR RENT—6-room house. 2125 Madison St. 3 23 24

FOR RENT—Modern flat. 1113 Caledonia. 3 23 25

AGENTS WANTED

GARTSIDE'S Iron Rust Soap Co., 4054 Lancaster Ave., Phila., Pa. Mfrs. of the best and the original iron rust soap, wants agents. Trade mark, patent and copyright registered in U. S. patent office. This soap removes iron rust, ink and other unwashable stains from clothing, marble, etc., like magic. 25 cents tube. Big profits. 3 19 4 3

FIRST CLASS salesman wanted. Can use two men with good sales experience. 315 Rivoli Bldg. 3 23 25

MONEY TO LOAN

MONEY TO LOAN
On Farms and City Property
FUNDS ALWAYS ON HAND—
NO DELAY.

The Safest Investment is a Real Estate Mortgage.
WE HAVE FARM AND CITY LOANS ON HAND AT ALL TIMES.

Come in and Investigate.
Mortgages Bought and Sold.
W. J. HICKISCH,
203 So. Fourth. La Crosse, Wis.

MONEY TO LOAN
ON REAL ESTATE
LOWEST RATE OF INTEREST
FRIES-NIEBUHR AGENCY
ROOMS 309-12
NEWBURG BUILDING

WANTED—$1,500.00 on city property. R. Tribune. 3 23 24

CUT RATE SHIPPING

CUT FREIGHT RATES on household goods, North, South, East and West, for particulars write Boyd-Transfer & Storage Company, Minneapolis. 11 8 tf

LOST AND FOUND

LOST—Pair of black suede oxfords on north side car, March 22. Call 2500-R. Reward. 3 24 25

LOST—Brown glove. Call 641-M. 3 24 26

POULTRY AND PETS

WHITE ROCK hatching eggs from prize winning stock. $1.50 per 15, $8.00 per 100 and up. T. J. Schultz, R. No. 1, La Crosse. 3 17 1mo

FOR SALE—Pure bred Barred Rocks eggs. $1.00 for 15, $6.00 a 100. Mrs. Seabre Stupert, West Salem, Wis. Route No. 2. 3 24 25

HATCHING EGGS and chicks from purebred White Orpingtons, R. C. Reds and R. C. Buff Leghorns. C. Weis, 1119 Vine. 3 24 Fri Sun Wed tf

HATCHING eggs and chicks, from prize winning S. C. Reds. H. A. Fischer, 957 Jackson, La Crosse. 3 8 2mo

FOR SALE—Single comb black Minorca setting eggs. $1.50 for 15. 1511 So. 8th. 3 22 28

FULL BLOODED Light Brahma hatching eggs. Otto Brown, 1108 So. 7th, 2229-A. 3 20 25

AUTOMOBILES

FOR SALE—One Ford touring car, 1921 model, with self starter and demountable rims, with tools and other equipment. Almost new. Must be sold to settle an estate. Car may be seen at 712 Caledonia street. Submit offers to Paul W. Mahoney, Lanker building. 3 24 tf

TRUCK BARGAINS—1 three-quarter ton speed truck; 1 one ton Chevrolet truck, almost new; 1 two ton Gramm, in good shape, $425. Also two new two ton trailers, $125 each. Elsen and Phillips, corner 2nd and State. Phone 61. 3 24 27

RADIATORS, fenders and bodies repaired while you wait. Rebuilt-recored. All work guaranteed. Tire bargains. Badger Auto Radiator Works, 118 Pearl street. Phone 238. 3 17 1mo

RADIATORS—All makes repaired, recored, rebuilt the right way. Repairing done while you wait. Work guaranteed. La Crosse Auto Radiator Service, 108 So. Second St. Phone 813. 3 9 tf

FORD

You can now buy a new Ford Touring car for $158 down and the balance in small monthly payments.

FORD GARAGE,
6th and King Sts.

THE BADGER St. garage, 1605 Badger St. guarantees first class work. Reasonable prices. Give us a trial and be convinced. Spafford & Son. Phone 949-R. 3 16 1mo

AUTO TOPS, car covers. Material and workmanship guaranteed. La Crosse Tent and Awning Works, 328 North 4th St. Phone 831-J. 3 21 1mo

FOR SALE

Model 1920 Chandler 7-passenger Sedan, newly painted, in A-1 condition, accompanied by regular 90-day factory guarantee. Car has been driven only 6,000 miles; has all good Silvertown Cord tires.

Inquire

P. STEFFES MOTOR CO.
70 Johnson St., Winona, Minn.

CADILLAC "8," Reo "6" touring, Oakland sedan. Excellent condition. Other good bargains. Nash Auto Co. 3 13 tf

AUTO TOPS—On dependable fabrics. Recovering and repairing. Skok Auto Top Shop, 168 Main. 1173-R. 3 11 1mo

FOR SALE—Two new touring cars. Call Bert Beyerstedt, Majestic Theater. 3 22 24

1921 MODEL Chandler car. Run 5,000 miles. Cord tires. 2025-M. 3 23 25

FOR SALE—Dearborn truck and robe. C. M. Moore. 3 24 26

MISCELLANEOUS

JOHN DERKS—Landscape Gardener. Lawns sodded or seeded properly. Shrubbery and trees planted. Ornamental and practical gardens laid out. Life-long experience. All work guaranteed. Trees and shrubbery for sale. 2181 So. 16th St. Phone 2643-R. 3 10 4 10

FOR REMODELING building, Carpenter work of all kinds. First class workmanship at the right price see J. J. Roelick, 906 N. 14th. Phone 840-C. 3 10 1mo

SUPERIOR Dry Cleaning and Rug Co. Also the Hamilton-Beach method of cleaning rugs. Rugs repaired. Phone 201. 207 State street. 3 8 4 7

NOW IS THE TIME to have your new porch built, remodeling or shingling done before the price of material goes up. Call 2185-R. 3 22 28

GLASS HOUSE numbers and signs for your house or business place. A neat and new novelty. Phone 689-C. 3 24 1mo

$10.00 PER MONTH on a $400.00 purchase starts you housekeeping. Boyer-Furber Furniture Company. 3 1 15 tf

PAINTING, decorating and paperhanging. Work promptly attended to. Call Lorris Hoeft. 2216-M. 3 24 1mo

YOUNG MAN wishes board and room with private family. Call 656 between 4 and 6 p. m. 3 24 24

GENERAL draying and household moving. Long distance hauling. Phone No. 2606-M. 3 14 1mo

THE BEST in laundry work at Wing Lee Laundry. 615½ Main. Phone 823-M. 3 5 1mo

SMITH AND HAIRE—Electric wall paper cleaners. Phone 634-R. 3 22 28

LACE CURTAINS washed and stretched. 718 State. Phone 857-R. 3 20 25

BAGGAGE LINE—G. A. Krueger, 1425 Market. Phone 1752-C. 3 24 30

PIANO TUNING—Avoid spring rush. Birnsell. 1384-C. 3 20 27

PRACTICAL nursing. Call 914-M. 3 21 27

SITUATION WANTED—MALE

MAN OF MIDDLE AGE would like position as yard man, fireman or any work. Phone 873-M. 3 24 24

LEGAL NOTICES

NOTICE TO INVESTORS
(Buildings For Sale)

Notice is hereby given that sealed proposals will be received by the undersigned Board of Public Works at its offices in the City of La Crosse until two o'clock in the afternoon of April 6th, 1922, for the purchase of certain dwellings and out-buildings situated on lots one to seven inclusive in Block Three of P. S. Davidson's Addition and known as Nos. 1423, 1427, 1433, 1437, 1443, 1447, 1451 Liberty street and 817 Sill street.

Bids will be received on each separate building or any combination thereof, and the said Board of Public Works will sell said buildings to the highest and best bidder therefor, reserving the right in its discretion to reject any or all bids. Said houses to be delivered on or about May 1st, 1922, to the accepted bidder, and by him to be removed on or before July 1st, 1922, and upon such other terms and conditions as said board shall deem proper.

Bids must be accompanied by a certified check or cash in an amount equal to five per cent of the amount bid.

Dated at La Crosse, Wis., March 20th, 1922.

BOARD OF PUBLIC WORKS,
By GEO. P. BRADISH,
W. J. FRIES,
O. J. SWENNES,
Commissioners.

Summons

State of Wisconsin, County of La Crosse—In Circuit Court.

J. E. Higbee, administrator of the Estate of Marie Elize Holbeck, Deceased, Plaintiff,

—vs—

R. L. C. Holbeck, Defendant.

The State of Wisconsin to the said Defendant:

You are hereby summoned to appear within twenty days after service of this summons upon you, exclusive of the day of service, and defend the above entitled action in the Court aforesaid; and in case of your failure so to do judgment will be rendered against you according to the demand of the complaint, of which a copy is herewith served upon you.

O. J. SWENNES,
Plaintiff's Attorney.

Post Office Address: 401 Rivoli Building, La Crosse, La Crosse County, Wisconsin.

Notice of Application to County Court

State of Wisconsin, County Court, La Crosse County, ss.—In Probate.

Notice is hereby given that at a special term of the County Court, to be held in and for said County, at the Court House, in the City of La Crosse, in said County, on the second Tuesday, being the 11th day of April, A. D. 1922, at 10 o'clock A. M., the following matter will be heard and considered:

The application of Olaf R. Skaar, executor of the estate of Simon Kristenson, late of the Village of West Salem, in said County of La Crosse, deceased, for the adjustment, settlement and allowance of his final account as such executor and for the assignment of the residue of the estate of said deceased to such persons as are entitled to the same.

By order of the Court.

JOHN BRINDLEY, County Judge.

ALBERT C. WOLFE,
Attorney for Executor.

Notice of Sale on Partition

State of Wisconsin, County of La Crosse—In Circuit Court.

Arthur Holbeck and Laura Holbeck, Plaintiffs,

—vs—

Elizabeth Holbeck, Irene Holbeck, Louise Egan as guardian of Forrest J. Egan, a minor, R. L. C. Holbeck, the unknown heirs of R. L. C. Holbeck, and otherwise generally all persons whom it may concern, Defendants.

Louise Egan, guardian of Forrest J. Egan, a minor, Plaintiff,

—vs—

Arthur Holbeck, et al., Defendants.

By virtue of a judgment of partition and sale, made in the above entitled action on the 11th day of March, 1922, the subscriber, Otto M. Schlabach, of La Crosse, Wisconsin, referee for that purpose duly appointed, will sell, at the front door of the dwelling house situated upon the land hereinafter described, which dwelling house is commonly known and described as No. 1516 Vine street, La Crosse, Wisconsin, on the 8th day of May, A. D. 1922, at ten o'clock in the forenoon of that day, the real estate directed by said judgment to be sold, and therein described, as follows: Lot Five (5) in Block Fifteen (15) of Metzger and Funk's Addition to the City of La Crosse, in La Crosse County, Wisconsin, together with the appurtenances thereto belonging.

Dated this 16th day of March, A. D. 1922.

OTTO M. SCHLABACH,
Referee.

O. J. SWENNES,
Attorney for Plaintiffs,
La Crosse, Wisconsin.

PROPOSED BONDING ORDINANCE

The following ordinance received its first and second reading at the regular meeting of the Common Council of the City of La Crosse held on the 20th day of March, A. D. 1922, and was referred to the committee on Judiciary and the Mayor's Special committee, and will be presented to the Common Council of said city for adoption at its regular meeting to be held on the 24th day of April, 1922, or at a later regular meeting.

ORDINANCE NUMBER —

An Ordinance providing for the issue of One Hundred Thousand Dollars of bonds for the purpose of permanent street improvements.

The Common Council of the City of La Crosse do ordain:

Section 1. For the purpose of providing funds for permanent street improvements, the city of La Crosse is hereby authorized to borrow the sum of One Hundred Thousand Dollars ($100,000) upon the credit of said city and issue the negotiable coupon bonds of said City of La Crosse in the sum of One Hundred Thousand Dollars ($100,000) consisting of two hundred bonds of Five Hundred Dollars each, numbered consecutively from one (1) to two hundred (200) both inclusive.

Section 2. Said bonds shall be styled "1922 Street Improvement Bonds" and shall be dated June 1st, 1922, and shall bear interest at the rate of five per cent per annum, payable semi-annually on the first day of January and July in each year and the balance at maturity, upon presentation and surrender of the interest coupons which shall be annexed to said bonds, both principal and interest thereof to be payable at the office of the treasurer of the said City of La Crosse. Said bonds shall mature serially on the 1st day of January in each of the years 1923 to 1932 both inclusive, an equal aggregate principal amount thereof, to-wit, Ten Thousand Dollars, on each such date.

Section 3. Said bonds shall be signed by the Mayor and countersigned by the City Clerk and the seal of the said City of La Crosse shall be affixed thereto, and the coupons thereto attached, which shall be signed with the lithographed signature of the Mayor and Clerk. Said bonds shall be substantially in the following form, to-wit:

"UNITED STATES OF AMERICA,
STATE OF WISCONSIN,
CITY OF LA CROSSE.

No. —— $500.00

1922 STREET IMPROVEMENT BONDS

Know all men by these presents, that the City of La Crosse in the County of La Crosse and State of Wisconsin acknowledges itself to owe and for value received hereby promises to pay to the bearer on the 1st day of January, 1923, the principal sum of Five Hundred Dollars with interest on said sum from the date hereof until paid at the rate of five per cent per annum, payable semi-annually on the first days of January and July in each year, or at maturity if earlier, in accordance with and upon presentation and surrender of the interest coupons hereto attached, as they severally become due; both the principal and interest hereof are payable in lawful money of the United States of America, at the office of the Treasurer of said city. And for the prompt payment of this bond with interest as aforesaid at maturity the full faith, credit and resources of said city are hereby irrevocably pledged.

This bond is issued by said city for the purpose of providing funds for permanent street improvements in the City of La Crosse in accordance with the provisions of an ordinance duly adopted and passed by its Common Council and in all respects in full compliance with the provisions of the laws of the State of Wisconsin in such cases made and provided, and in particular sections 67.03, 67.04 and 67.05 of the Wisconsin Statutes, together with all acts amendatory thereof or supplementary thereto.

And it is hereby certified and recited that all acts, conditions and things required by the Constitution and laws of the State of Wisconsin precedent to and in the issue of this bond have been done, happened and performed in regular and due form and time as required by law; that the total indebtedness of said city including this bond, does not exceed any constitutional or statutory limitation; that provision has been made for the collection of a direct annual tax in addition to all other taxes, on all of the taxable property in said city, sufficient to pay interest thereon as the same falls due, and also to pay and discharge the principal hereof at maturity, and that the following is a true statement of the indebtedness of said city, of the amount of the assessment of the taxable property for each of the five years next preceding their issue and of the average amount thereof, and of the indebtedness of said city for the same purpose, including this issue, to-wit:

The indebtedness of the City of La Crosse including this bond issue is $972,350.00.

The amount of indebtedness now unpaid including this bond issue for the same purpose is $282,000.00.

The assessed value of taxable property for the year 1921 is $41,766,067.

The assessed value of taxable property for the year 1920 is $39,947,686.

The assessed value of taxable property for the year 1919 is $31,092,471.

The assessed value of taxable property for the year 1918 is $29,634,471.

The assessed value of taxable property for the year 1917 is $26,452,344.

The average amount of assessed valuation for past five years is $33,778,807.

In testimony whereof the City of La Crosse by its Common Council has caused its corporate seal to be hereto affixed and this bond to be signed by its Mayor and countersigned by its City Clerk and the interest coupons attached to be signed with the lithographic signature of said Mayor and City Clerk, all as of the first day of June, A. D. 1922.

.....
Mayor.

Countersigned:

.....
City Clerk.

No. 1. $14.58

On January 1st, 1923, the City of La Crosse will pay to the bearer the sum of fourteen and 58-100 dollars ($14.58) in lawful money of the United States of America at the office of its Treasurer, for seven months interest due on that day on its 1922 Street Improvement bonds dated June 1st, 1922.

.....
Mayor.

Countersigned:

.....
City Clerk.

No. 2. $12.50

On July 1st, 1923, the City of La Crosse will pay to the bearer the sum of twelve and 50-100 dollars ($12.50) in lawful money of the United States of America at the office of its Treasurer for semi-annual interest due on that day on its 1922 Street Improvement Bonds dated June 1st, 1922.

.....
Mayor.

Countersigned:

.....
City Clerk.

Section 4. For the purpose of providing for the principal and interest of all of said bonds as and when the same become due, there shall be and there is hereby levied upon all of the taxable property within said City of La Crosse in addition to all other taxes, a direct annual tax for each of the years 1922 to 1931, both inclusive, sufficient to produce the sum of Five Thousand One Hundred Sixty-seven Dollars for the year 1922; Four Thousand Two Hundred Fifty Dollars for the year 1923; Three Thousand Seven Hundred Fifty Dollars for the year 1924; Three Thousand Two Hundred Fifty Dollars for the year 1925; Two Thousand Seven Hundred Fifty Dollars for the year 1926; Two Thousand Two Hundred Fifty Dollars for the year 1927; One Thousand Seven Hundred Fifty Dollars for the year 1929; Seven Hundred Fifty Dollars for the year 1930; and Two Hundred Fifty Dollars for the year 1931; and the further sum of Ten Thousand Dollars in each of the years 1932 to 1931, both inclusive, for a fund for the payment of the principal maturing in each of the years following each such year last named, such annual tax to be spread and collected with the regular city taxes of the same year. The officers authorized to extend the taxes on the tax roll of said city shall in each year calculate the rate necessary to produce the aforesaid sums, and shall extend the aforesaid taxes upon the property tax roll so that the same may be collected at the time and in the same manner as other annual taxes of said city; and when so collected the same shall be kept as a separate fund, irrevocably pledged to the prompt and punctual payment of the principal and interest of said bonds as and when the same mature, and shall be used for no other purpose whatever.

Section 5. This ordinance shall take effect and be in force from and after its passage and publication.

Ever At It

A woman is never satisfied. If she isn't trying to get a new man she's trying to make a new man out of the one she's got.

POTATOES

CHICAGO, Ill.—Potatoes—Firm; receipts 40 cars; total United States shipments, 822; Wisconsin, sacked round whites, $1.65 to $1.80 cwt.; Minnesota, sacked round whites, partly graded, $1.50 to $1.70 cwt.; Minnesota, sacked Red River Ohios, $1.65 cwt.; Colorado, sacked Brown Beauties, $2.10 cwt.; Idaho, sacked Russets, No. 1, $2.10 to $2.25 cwt.; Idaho, sacked Rurals, asking $1.95 to $2.00 cwt.

MINNEAPOLIS FLAX

MINNEAPOLIS, Minn.—Flax—No. 1, $2.30½ to $2.34½.

CHECK PROTECTION
NEW AND USED
CHECK WRITERS
INSURANCE.
IRVING E. RUGGLES.
Phone 2720-M.

La Crosse Realty Co.
G. R. Hodge R. H. Morgan
302 Main St. Phone 428.

FOR SALE
Three-story business block, 113-115 So. 3rd St., La Crosse. For further particulars see me or my attorney, A. C. Wolfe.
G. J. FYETT

DAILY MARKETS

LIBERTY BONDS

NEW YORK—Liberty bonds at noon:

3½s	99.96	Third 4¼s	99.26
First 4s, bid	98.00	Fourth 4¼s	98.30
2nd 4s, bid	97.84	Victory 3¾s	100.02
First 4¼s	98.00	Victory 4¾s	100.84
Second 4¼s	97.96		

MONEY RATES HIGHER

Go to High Point of the Week: Market is Reactionary

NEW YORK—Call money opened at 4% per cent on the stock exchange Friday, the highest initial quotation of the week. Paper specialties were carried down in the irregular reaction of the first hour. International Paper common fell 1¾ points and Union Bag and Paper 3½. Investment rails were sluggish but Ann Arbor common and preferred and Pere Marquette common preferred and preferred made more substantial gains in connection with merger rumors. Motor accessories, especially Bosih and Stromberg, leading steels and prominent equipments also moved forward with American Smelting, Mercantile Marine preferred and Sears-Roebuck, the latter gaining two points.

Reports that a merger of several of the secondary railroads of the middle west is contemplated imparted strength to several of those issues at the opening of the stock market. Ann Arbor common and preferred made early gains of 1¾ and 1¾ points respectively and Pere Marquette common and preferred also improved, but major rails were dull and irregular. Changes among leading industrials and specialties were mainly downward. Beet Sugar, American Ice and United Drug forfeited one point each and steels, equipments and oils continued to ease. Coca Cola was strongest of the specialties, gaining one point.

Buying for both accounts was on a large scale in the final hour, the short faction being intimidated by the broad demand for many leaders.

The closing was strong.

WHEAT MARKET BEARISH

Prices Lower on Reports of Increased Supply; Corn Also Lower

CHICAGO, Ill.—Wheat averaged lower in price Friday during the early transactions, with liquidation of May holding a feature. Bears contended that the amount of wheat in sight in the United States, in Canada, and on ocean passage is 42,000,000 bushels larger than a year ago. It was also asserted that European buyers are hampered owing to financial conditions and that the domestic milling trade is disappointing. Initial quotations which varied from ¼c decline to ¼c advance May $1.31⅝ to $1.32¼ and July $1.17¼ to ½ were followed by slight general gains but then setbacks all around.

Subsequently, shorts covered and the market took an upward swing, the impetus of which, however, was not fully maintained.

Corn was easier in line with wheat. After opening unchanged to ⅛c higher, May 59½ to ⅝c the market receded to below Thursday's finish.

Later there was talk of export sales of corn at seaboard, and the market more than recovered from early losses. The close was unsettled at same as Thursday's finish to ⅜ to ½c higher, May 59¾ to ⅞c.

In oats there was absence of selling pressure and prices were relatively firm starting unchanged to ⅛c higher, July 38⅝ to ⅞c and later hardening a little more.

Provisions were inclined to sag.

CHICAGO GRAIN RANGE

	Open	High	Low	Close
WHEAT—				
May	131⅝	132½	120⅝	122⅝
July	117¾	118½	116⅝	118
CORN—				
May	59½	59¾	58½	59¼
July	62¾	62¾	61½	62⅝
OATS—				
May	36⅝	37¼	36½	37
July	38⅝	39¼	38⅝	39
PORK—				
May	10.05	....	....	10.05
LARD—				
May	10.62	10.80	10.57	10.82
July	10.90	11.05	10.80	11.05
RIBS—				
May	10.45	10.50	10.45	10.50
July	9.92	10.00	9.92	10.00

CASH GRAIN AND PROVISIONS

CHICAGO, Ill.—Wheat—No. 2 hard, $1.21¾; No. 4 hard, $1.22.

Corn—No. 2 mixed, 56¼ to 57¼c; No. 2 yellow, 57½ to 58¾c.

Oats—No. 2 white, 37 to 38½c; No. 3 white, 35 to 37½c.

Rye—Nominal.

Barley—53 to 65c.

Timothy seed—$8.00 to $6.50.

Clover seed—$15.00 to $25.00.

Lard—$10.62.

Ribs—$11.00 to $12.00.

CHICAGO LIVESTOCK

CHICAGO, Ill.—United States Bureau of Markets—Cattle—Receipts 5,000; slow; generally steady on all classes; good yearlings, $8.75; best heavy steers, early $8.50; bulk beef steers, $7.25 to $7.75; veal calves active, mostly $7.50 to $8.50 to packers; shippers paid $9.50 to $10.00 for choice handy weight calves.

Hogs—Receipts 21,000; active; better grade lighter weights steady; others mostly steady to 5c lower than Thursday's average; top, $10.35; bulk, $9.75 to $10.30; pigs steady to strong; bulk desirable, 90 to 120 pounds, $9.25 to $9.50.

Sheep—Receipts 7,000; fat wool sheep and fat wooled lambs about steady; fat shorn lambs 15 to 25c higher; topped wooled lambs, $15.50; no choice lights here; shorn top early, $13.25; wooled yearlings, $13.50; average 105 pounds; good 128 pound shorn wethers, $9.00; few medium wooled, $8.50 to $9.00.

CHICAGO PRODUCE

CHICAGO, Ill. — Butter — Lower; creamery extras, 38c; firsts, 34 to 37c; seconds, 31 to 33c; standards, 37¾c.

Eggs—Higher; receipts 25,779 cases; firsts, 23 to ½c; ordinary firsts, 21 to ½c; miscellaneous, 22 to 23c; storage packed extras, 25½c; storage packed firsts, 24¾c.

MINNEAPOLIS FLOUR

MINNEAPOLIS, Minn.—Flour unchanged to 15c lower; in carload lots, Family Patents quoted at $8.15 to $8.25 a barrel in 98-pound cotton sacks. Shipments, 55,523 barrels.

Bran—$24.50 to $25.00.

BADGER SENTENCED BY CHICAGO JUDGE FOR AUTO THEFTS

CHICAGO, Ill.—Four men were sentenced to prison Friday by Federal Judge Carpenter on charges of violating the Dyer act prohibiting interstate transportation of stolen automobiles. Hugo Lencioni of Kenosha, Wis., and Emil Wanatka, alleged leader of the band of twenty men, declared to be involved, were given one year in the Waukegan and Wheaton, Ill., jails respectively and John Calhoun and Frank McCann were sentenced to Leavenworth for eighteen months.

Seven members of the band pleaded guilty. Five others pleaded not guilty and were dismissed. Eight were found guilty by juries in previous trials.

Parsed

Prof: Parse "Kiss."

Worthy Senior. "Kiss" is a noun, generally used as conjunction. It is never declined. It is not singular, and it is usually used in the plural. It agrees with me. It is more common than proper." — La Crosse Normal Banquet.

The Golden Text

"What is the leading thought of our national constitution?"

"I've never read it thoroughly, but I think it must be 'Swat the tax-payer.' "—Judge.

Hard on the Driver.

"How fast can your car go?"

"Just fast enough," replied Mr. Chuggins, "to break the road rules and not fast enough to keep ahead of the cop."

LOCAL MARKETS

Flour and Feed
(A. Grams & Sons)

"Wingold" Flour, 98-pound cotton sacks, per barrel	$ 9.65
"Wingold" Flour, 49-pound cotton sacks, per barrel	9.80
"Wingold" Flour, 24½-pound paper sacks, per barrel	9.75
"Wingold" Flour, 12¼-pound paper sacks, per barrel	9.75
"Wingold" Flour, 5-pound paper sacks, per barrel	10.55
Mill Feed	
"Bay State" Bran, in 100-pound pound sacks, per ton	32.00
"Bay State" Std. Midds. in 100-pound sacks, per ton	32.00
Diamond "G" Lowgrade, in 100-pound sacks, per ton

POLITICAL POT IS BUBBLING MERRILY AT EXTRA SESSION

Much Interest Being Shown at Madison in Candidacies and Campaign Issues

COMMITTEE OF FORTY-FOUR IS PARTICULARLY ACTIVE

To Put Slate in Field in Opposition to La Follette Forces

MADISON, Wis.—Candidacies for state offices and for the legislature are being considered seriously here during the special session of the legislature, with representatives of the committee of forty-four, opposing the La Follette Progressive forces, particularly active.

Since the selection of the La Follette slate during the visit of the senior senator to Wisconsin during February, the principal interest is centering on probable selections of the opposing committee of forty-four. Probable candidates for state offices are most discussed.

Morgan for Governor?

From the prevailing opinion among the legislators, it appears established that William J. Morgan, present attorney general, will be chosen by the committee at this meeting June 1 in Milwaukee, to make the race against Governor J. J. Blaine, who is seeking re-election. This opinion is strengthened by the fact that Attorney General Morgan has let it be known positively that he will not be a candidate for re-election.

Riley S. Young, Darien, speaker of the assembly, is a receptive candidate for lieutenant governor on the committee ticket as is F. W. Ploetz, assemblyman from Waushara county. Neither of these men is actively seeking the nomination at this time to oppose Lieutenant Governor George F. Comings, who will seek re-election.

For secretary of state Assemblyman David Simmerville of Ladysmith is being most prominently spoken of. He is one of the leaders of the anti-administration forces in the lower house.

Catlin May Oppose Ekern

Several names are mentioned in the talk of candidates for attorney general to oppose Herman L. Ekern, the La Follette selection. Mark Catlin, assemblyman from Appleton, is considered among the more prominent candidates, together with John F. Baker, assistant attorney general, George B. Skogmo, secretary of the committee of forty-four is mentioned in connection with the attorney generalship but it is understood that he has agreed not to be a candidate because of his connection with the party organization.

Henry Johnson, present state treasurer, will again be a candidate for re-election and will be opposed by Solomon Levitan, the La Follette selection.

The situation in the senate and assembly is somewhat less definite. Nearly half of the assemblymen have expressed their intention of seeking re-election, the number about evenly divided between administration and opposition members.

Many Senators to Run Again

Practically all of the senators whose terms expire January 1, 1923, expect to be candidates for re-election. Most of these men are administration representatives, with 13 of the opposition senators holding over.

Senator H. L. Peterson, Sturgeon Bay, is undecided whether or not he will seek to return to the upper house, as is George L. Buck, Racine, Torus of two socialist members, Rudolph Beyer and Louis A. Arnold, expire. Mr. Arnold, present tax commissioner in Milwaukee, will not be a candidate, while Senator Beyer is undecided.

David Jennings, Milwaukee, democrat, will probably be a candidate for re-election to the upper house, as will Ray J. Nye, Superior; Herman Bilgrien, Iron Ridge; Henry Kleist, Brillion; and Oscar R. Olson, Blanchardville.

The outcome of the municipal election in Neenah, where Senator Julius Dennhardt is running for mayor, will determine whether he is a candidate for re-election to the senate. John A. Conant, Westfield, expects to run again.

Severson Seeks Re-election

Herman J. Severson, administration leader in the upper house, will seek re-election, as will George Staudenmayer, Portage, and Al C. Anderson, Menomonie. Senator Claire B. Bird, Wausau, does not expect to be a candidate. J. Henry Bennett, Viroqua, was legislated out of his seat by the redistricting of the last session. Charles Mulberger, democrat, expects to seek re-election.

Approximately half of the 100 assemblymen are intending to ask their constituents to return them to their legislative seats. These include T. W. Bartingale, Chippewa county; A. C. Becker, Washington county; Rush Billis, Eau Claire; Robert Caldwell, Columbia; L. H. Cook, Marathon; John L. Dahl, Barron; J. R. Farr, Price; Edwin Fifield, Rock; Carl Grimstad and J. C. Hanson, Dane; C. E. Hanson, Pierce; Anton Holly, Wewaunee; Erick Johnson, Burnett; E. H. Killian, Jefferson; F. W. Ploetz, James Oliver, William Olson, John Peltier, Herman Sachtjen, G. J. Schwalbach and Henry Stokes.

FRECKLES — FRECKLES WOULDN'T DISAPPOINT TEACHER — BY BLOSSER

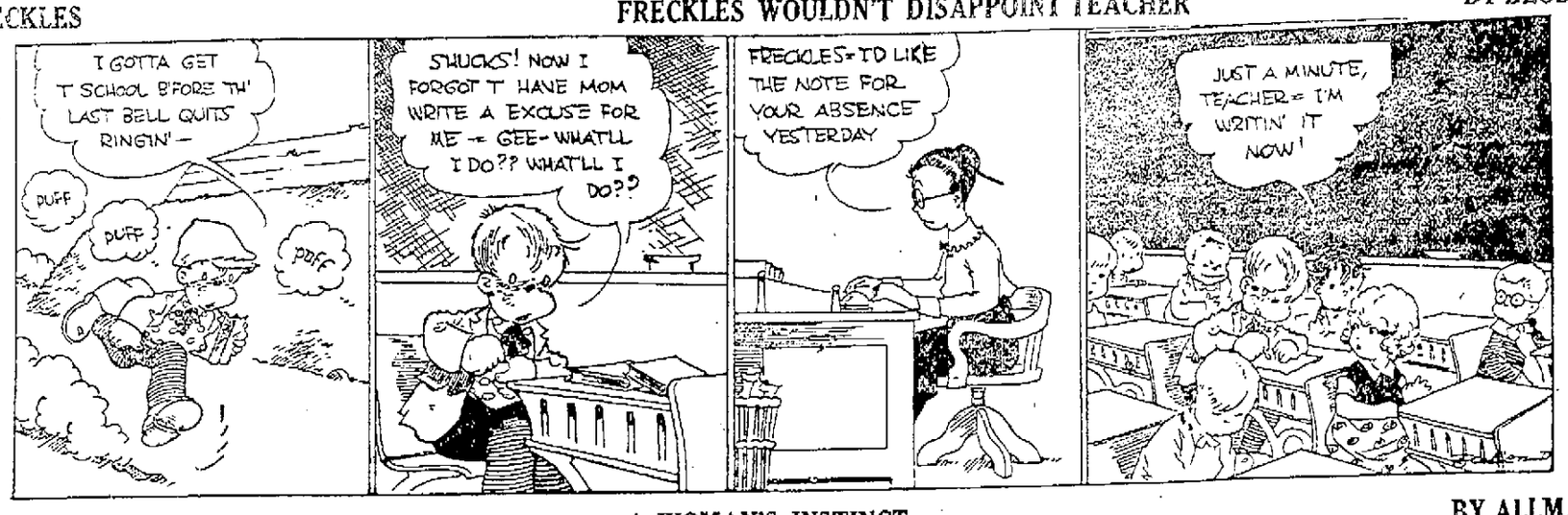

THE DUFFS — A WOMAN'S INSTINCT — BY ALLMAN

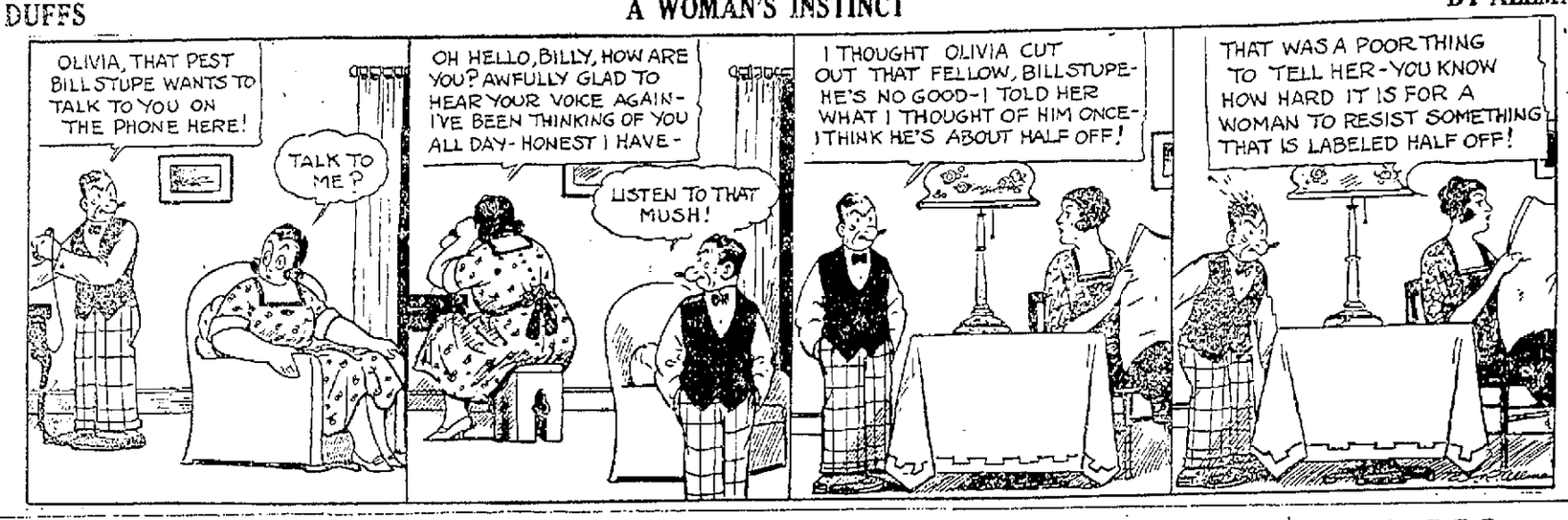

GIRL KILLED AS "LOVE THIEF" BY OKLAHOMA WIFE

Husband Claims He Did Not Know the Girl Shot by His Wife

TULSA, Okla.—Miss Hanna Novak a stenographer, was shot and killed as she sat in an automobile on a crowded downtown street Thursday by Mrs. Harry Sherill, 30, who told the police the girl had broken up her home.

According to witnesses, of whom there was a score, Mrs. Sherill came out of the Piermont hotel, took a position near the rear of the motor car in which Miss Novak was sitting, drew a revolver and fired five bullets at close range into her body.

"Yes, I shot her," said Mrs. Sherill at police headquarters. "She's been visiting my husband every day. I pleaded with him to give her up. He refused. Then when I saw her with him again today I shot her."

Whereabouts of the woman's husband at the time of the shooting was not known by the police. He was later arrested, but asserted he did not know the girl who was killed. He will probably be released, it is said.

A merchant, whose store was in the vicinity of the slaying, said he saw Mrs. Sherill fire the last two shots. When she had emptied her revolver, he said, she used it as a club, striking the girl over the head as her body slid to the floor of the car.

FARMERS ASK OPPOSITION TO DAYLIGHT SAVING PLAN

WAUKESHA, Wis.—Members of the Sussex Farm bureau drew up a resolution requesting all Waukesha citizens to vote against daylight saving at the April election. The farmers assert the daylight saving works great hardship with their work.

Girls! Girls!! Save Your Hair With Cuticura

Soap and Ointment to clear Dandruff and Itching, 25c each. Samples free of Cuticura, Dept. L, Malden, Mass.

FENIMORE COOPER'S DESCENDANT DANCES WITH DUNBAR SHOW

Notable Dancers and Comedians as Well as Opera Singers in Revue Here Sunday

Among the features of the "Opera Follies" which comes to the La Crosse Theater next Sunday is the famous Rigdon dancing ensemble of which Grace Fenimore Cooper is premier danseuse. Miss Cooper is a great grand daughter of James Fenimore Cooper, the American novelist, whose works are in every home, "The Last of the Mohicans," "The Deerslayer," and other "Leather Stocking Tales." Miss Cooper has arisen to stardom in the art of Adeline Genee the great toe dancer, but is equally supreme in interpretive dances. In the coming revue she is seen in the French Village scene from the Greenwich Follies as well as in a wonderful Indian ballet in which she interprets the leading role.

In the latter scene the noted "Newton Twins" also appear and their charming daintiness and marvellous terpsicorean skill have made this one act one of the highest priced offerings of the day. The dancing feature alone requires two magnificent settings with band on stage.

Another "Follies" knockout is Howard and Williams in their ripping fun-making act acclaimed as the funniest bit since Weber and Fields.

The "Follies" combines all of the features of comic opera brilliantly presented, musical comedy and Broadway vaudeville. It brings a rare array of stars including Lorna Doone Jackson, the noted contralto-comedienne; Julie Keith, phenominal soprano; Harry Raschig, lyric tenor and Lester Spring, buffo basso, together with the famous White Hussar Singing Band, the Dunbar Salon Singers, a quintet which has made four transcontinental Orpheum tours and the Rigdon troupe of dancers.

OPERATE ON BULL

WAUKESHA, Wis.—Putting a Holstein bull, valued at $5,000, under local and complete anaesthetic and removing a four-inch piece of baling wire which was affecting the heart, then tapping it, taking three quarts of fluid from the animal, was the unusual operation performed by Dr. Herbert Lothe, Milwaukee, assisted by Drs. F. H. Ferguson, Janesville, and J. C. Hyland, Mukwonago. A large number of stones and nails were also removed from the stomach. The bull belongs to George Schuster of the Schuster farm, Mukwonago, and is expected to recover.

TO KILL RATS

and MICE

Always Use the Genuine

STEARNS' ELECTRIC PASTE

It forces these pests to run from the building for water and fresh air. Rats, mice, cockroaches, waterbugs and ants destroy food and property and are carriers of disease. Ready for Use—Better than Traps. Directions in 15 languages in every box. 2 oz. size, 35c 15 oz. size, $1.50. MONEY BACK IF IT FAILS

JOHN M. SINCLAIR

Rugs, Draperies, Blankets, etc.

322 Pearl Street *La Crosse, Wis.*

THE BEST FOR THE LEAST MONEY.

For Saturday and Monday

CLOSING OUT SALE OF DISCONTINUED PATTERNS AND SHORT LENGTHS.

CURTAIN NETS AND CRETONNES

50c value, Sale Price, a yard..... 33c
75c value, Sale Price, a yard..... 50c
$1.00 value, Sale Price, a yard..... 75c

CURTAINS BY THE PAIR

$2.00 value, Sale Price, a pair $1.25
$2.50 value, Sale Price, a pair $2.00
$3.50 value, Sale Price, a pair $2.50
$5.00 value, Sale Price, a pair $3.50

SPRING FLOWERS

At Most Reasonable Prices

Everywhere the name La Crosse Floral Company has been synonymous for the utmost in flowers and service. You are assured that each and every corsage, flowering plant or box of flowers that we deliver will carry that impression with it. Our facilities enable us to deliver anywhere locally, or in the United States after you say the word.

La Crosse Floral Company, Inc.

New Store, 512 Main Street, next to Majestic Building. Phone 238.

First class Repairing Neatly done.

All work Guaranteed.

Dr. Scholl's Foot Appliance EXPERT Attends to Aching Feet Every Wednesday

Women's and Young Women's Patent Oxfords, Sandals and Flappers

$3.85

Just received a new shipment, in a large variety of styles — low heels and military heels, ties and strapped effects. You'll not find **more appealing** styles anywhere and the price is ridiculously low.

Come in and see them in our windows.

EST. ARENZ SHOE CO. 1902

La Crosse's Largest Shoe Store

323-25 Pearl St.

Morning Hours are best for Shopping

BURROWS

407-409 MAIN STREET

La Crosse's Largest Ready-to-Wear and Millinery Shop.

You're Going to Want a SPORT SUIT

Of Imported or Domestic Tweed

For golf, for hiking; even for business; young women wear them everywhere; stylish, conservative suits, too, of course. Silk lined suits are a specially fine feature at

Gray Brown Sorento **$23.50** Orchid Rose Jade

Big sizes, small sizes, all sizes.

WITH KNICKERS TO MATCH, A BIT MORE.

Attractive Millinery

FOR SPRING

AN ARRAY OF BRIGHT COLORS AND BLACK

$5.00 $7.50 $10.00

HATS FOR ALL OCCASIONS

Sport Hats, Dress Hats, Street Hats, Children's Hats

Rolled Brim Patent Milans Long Ribbon Streamers **$1.50 and $2.00**

Beginning March 18 Our Store Will Close Every Saturday at 6 p. m.